B.C. LOSES TO FORDHAM, 6-0

Today

Mrs. Roosevelt's Birthday

The Accident of Birth

Goodbye to $150,000,000?

Justice Has Changed

—By ARTHUR BRISBANE—

Copyright, 1934, King Features Synd., Inc. International Copyright and All Other Rights Reserved.

YESTERDAY WAS Mrs. Franklin D. Roosevelt's fiftieth birthday and every man and woman in the United States wished her many years more of life and happiness. She sets before Americans a good example of earnestness, sincerity, modesty and accomplishment.

Mrs. Roosevelt is doubly "a Roosevelt"—the wife of the President of the United States and the niece of Theodore Roosevelt, another President of the United States.

It happens that Mrs. Roosevelt at 50 looks not a day older than 35, but it also happens that she cares nothing about that.

You study pictures of the eleven-year-old boy, Peter, declared King of Yugoslavia. Later, if he lives, and Yugoslavia lasts, as a country, he will be the actual ruler.

The boy, at the time of his father's cruel murder, was in an English school, learning the rudiments of football, Latin, cricket, Greek, tennis and other accomplishments, "becoming a gentleman's son."

Studying that young face, upon which time has written little, you are reminded that throughout history the world has been ruled by individuals, the character and ability of those individuals depending upon *the accident of birth.*

That accident might give to a nation the blessing of a Marcus Aurelius, the curse of an Ivan the Terrible, one of the "French *Rois Fainéants* "do nothing kings," or the intense cold, cruel efficiency of a Louis the Eleventh, most useful of French kings and the most thoroughly hated.

An exception in this rulership depending on the accident of birth has been the long succession of Popes.

No accident of birth selected them, but the careful choice of a college of cardinals, made up of the most keenly intelligent men in Europe. That helps to explain the fact that the line of the Popes has outlasted in power, by a thousand years, any other in Europe's history.

This will interest Californians who know that the prosperity of the citizens depends upon the prosperity of the state.

Florida watches California's moving picture industry, as an intelligent spider watches a fly coming toward its parlor.

The Miami Herald, observing editorially that "the State of California is threatening to imperil motion picture investments by the tax doctrines of a Democratic-Socialist governor, and the stars of the screen may have to find a new home," announces that FLORIDA proposes to be that new home, and the Herald, not exactly sad about it, foresees the State of Florida "enriched by the addition of $75,000,000 to $150,000,000 of property and salaries and wages to workers."

California and Mr. Upton Sinclair will be interested to know that Florida on November 6 will vote on a constitutional amendment to exempt from all taxes for fifteen years to come any motion picture enterprises that may establish themselves in the State of Florida.

The Miami Herald says, editorially, "It behooves the people to vote 'yes' on the constitutional amendment" (that would give motion picture enterprises fifteen years of tax exemption.)

The Pensacola News Journal Co. wires concerning the Florida constitutional tax exemption, on "land, buildings, chattels, raw materials, as well as finished products of moving picture industry," that "this amendment will pass by a large majority."

This is important news for California. It requires little intelligence to realize that any program threatening, by excessive taxation, to drive out nevery-day-to one hundred million dollars in annual wages and purchasing power is not the best possible thing for the average worker's prosperity.

In the latest, most shocking kidnaping crime, the victim's maid, Mrs. Woolet, who opened the door for the kidnaper, was found bound to a chair and gagged. Her report of loud shouting, plus the brutality, stupid and horribly cruel treatment by the kidnaper, beating his victim with an iron pipe, leads to the theory that the criminal may have been insane.

You realize how methods of "justice" have changed, remembering that not long ago, just before the French Revolution, the maid in this case, a perfectly innocent woman, might have been submitted to hideous tor-

Continued on Page 8, Column 4

WEATHER

BOSTON AND VICINITY
Fair tonight and Saturday; somewhat colder tonight; fresh to strong northwest and north winds.

High tides 1:10 a. m.; 1:20 p. m.
Sun rises 5:53; sets 5:05.
Light all vehicles at 5:35.

AVERAGE TEMPERATURES

BOSTON	54	Los Angeles	72
Washington	68	San Francisco	70
New York	62	Chicago	66
Atlanta	76	Seattle	63

BOSTON EVENING AMERICAN

NEW ENGLAND'S GREATEST EVENING NEWSPAPER

VOL. 31—No. 174 | Published Daily Except Sundays and Holidays by N. E. Newspaper Pub. Co. Entered as 2nd Class Matter at Boston P. O. | BOSTON, FRIDAY, OCTOBER 12, 1934 2 CENTS ZONE PRICE 3 CENTS

Laurel Race Mutuels for Oct. 12, 1934
1-2-7 Races $180.10
1-2-3-5-7 Races 254.20
7 Races 317.30

RACE FINAL

Gay Banner Wins 'Gansett 8th

FOOTBALL SCORES

Page of Football Pictures on Page 24—Other Football Pictures on Pages 19, 20, 21

At University Heights

BOSTON COLLEGE	0	0	0	0	— 0
FORDHAM	6	0	0	0	— 6

At Fenway Park

ENGLISH HIGH	6	7	6	0	—19
TRADE SCHOOL	0	0	0	0	— 0
DORCHESTER	7	0	0	0	— 7
MECHANIC ARTS	0	0	0	6	— 6

At Russell Field

RINDGE TECH	0	13	6	12	—31
CAMB. LATIN	0	0	0	0	— 0

At Fens Stadium

CATHEDRAL	0	0	0	0	— 0
MISSION HIGH	0	0	0	0	— 0

At Norwood

NORWOOD	0	7	0	0	— 7
FRAMINGHAM	0	0	0	0	— 0

At Needham

NEEDHAM	0	0	0	0	— 0
DEDHAM	0	0	0	0	— 0

At Revere

IMMACULATE, Rev.	0	7	0	0	— 7
ST. MARY,S Brook.	0	0	0	0	— 0

At Melrose

MALDEN HIGH	0	6	0	13	—19
MELROSE HIGH	0	0	0	0	— 0

At Everett

NEWTON HIGH	0	0	4	0	— 4
EVERETT HIGH	14	7	0	0	—21

At Somerville

MEDFORD HIGH	0	0	0	0	— 0
SOMERVILLE HIGH.	0	0	0	0	— 0

AT LYNN STADIUM:						AT MILTON:					
Lynn English	7	0	0	0	— 7	Milton	0	0	12	0	—12
Lawrence	0	6	0	6	—12	Weymouth	0	0	0	0	— 0

STOLL PLEADS FOR FREEDOM OF WIFE

B. C. Threat to Score on Long Pass Fails

Bobby Curran, Boston College star, dropped the ball. That's the story. His chance to become a hero came in the first quarter, when Flaherty tossed the pigskin 25 yards for a forward pass, which was grounded when Curran butter-fingered the oval. The game between the Eagles and Fordham drew a capacity crowd of 25,000 at the Heights. The Rams butted their way to a 6-0 victory. (Picture by Boston Evening American Staff Photographer.)

Narragansett Race Chart

Fourth Day, October 12, 1934. Fall Meeting.

Copyrighted 1934. Daily Racing Form Publishing Co.

Weather Clear; Track Slow.

FIRST RACE—Five and one-half furlongs, purse $1000, for two-year-olds, maidens. Start good won driving, place same. Went 1:51, off 1:35. Winner Janey Lee, b. f. 2 by Lee O'Connor-Ruby, by Golden Maxim. Trained by R. Collins. Time—1.09

Horse	Pos.	Wt.	St.	¼	½	Str.	Fin.	Jockey	Owner	Odds to 1
Janey Lee	5	114	8	4°	2n	2n	1½	Lafosse	Collins	35.35
Haddster	1	109	1	1h	1h	2½	2n	Greer, P. Shaw		13.90
Blackmail	6	111	6	8°	9½	6°	3°	Robertson, C. V. Whitney		2.90
xYenvoy	8	112	5	6n	6n	5n	4½	Smith, G. Rooney		8.15
Alice Byrd	9	115	2	3½	1n	3n	5n	Tinsley, Glanville		22.80
Cooney	4	111	9	9°	8°	8°	6n	Saunders, Wheatley Farm		4.60
xKurtosis	3	105	10	10	10	9°	7n	Pace, E. Driscoll		22.15
Great Master	2	111	3	2h	3½	1°	8°	Becerroff, R. Miller		2.90
Shalot	7	112	7	7n	5½	7n	9½	Schaefer, H. P. Headley		6.80
Short Wave	10	111	10	5½	4°	10	10	Haines, M. Hirsch		22.55

xFive pounds apprentice allowance.
Winner entered to be claimed for $2000.

$2.00 MUTUELS PAID—JANEY LEE 72.50 37.50 13.40
RADIATOR ..... — 14.90 6.70
BLACKMAIL ..... — — 4.00

Janey Lee worked her way up gradually on the outside, closed with good energy thru the stretch, and won going away. Haddster had a good speed from the outset and held on stubbornly the drive. Blackmail, slow to begin, came with good energy thru the stretch. Yenvoy made some gain. Alice Byrd had good speed, assumed a slight lead but weakened in the stretch. Cooney was unable to reach the leaders. Great Master was never prominent. Short Wave away slowly, could never enter into contention. Shalot had early speed but is barred after going a quarter mile.

Eighth—Gay Banner 100 (G. Watson) 15.60, 6.80, 4.30; Playing on 112 (C. E. Allen) 3.50, 3.10; Herowin 108 (R. Watson) 6.60. Off 5:03½. Also ran—Bitty Bit, Cash Surrender, Koterito, Little Lad, The Potter.

LAUREL MUTUELS PAYOFF

Three Races Paid	$18.50
Five Races Paid	250.60
Seven Races Paid	317.30

Other Charts, Race Results on Page 22

PLOT ON LIFE OF BOY KING BARED

By Associated Press

Chambery, France, Oct. 12—A third suspected member of the group of terrorist plotters believed responsible for the assassination of King Alexander of Yugoslavia was arrested today at Bourg Saint Maurice as he was about to cross into Italy by an Alpine pass. He said he was Quiqueran Debausen, 40, born in Zagreb, Yugoslavia, but now a resident of Austria.

(Copyright, 1934, by the Associated Press)

Annemasse, France, Oct. 12—Police today formally charged Yaroslav Novak with complicity in the assassination of King Alexander of Yugoslavia and Foreign Minister Louis Barthou of France. They announced Novak had ad-

Continued on Page 4, Column 5

$138,000 Ransom Asked

Shanghai, Oct. 12 (AP)—The captors of three missionaries, including a woman who formerly lived in the United States, demanded the huge ransome of 500,000 Mexican dollars (about $138,000) today,

Fordham Beats B. C. by 6 to 0 Score

By Walter Kiley

University Field, Newton, Oct. 12—The Fordham Rams today defeated the Eagles of Boston College, 6 to 0 in one of the most thrilling, sensational football games seen in New England in recent years.

A 63-yard run by Joe Maniscl of Fordham less than five minutes after the opening whistle produced the only score of the game.

But in defeat the Eagles covered themselves in a blaze of glory, outplaying the Rams throughout the second half and staging one spectacular 71-yard parade which was stopped just one yard short of the tying touchdown.

Four times, one in the first period, when the Eagles carried to the enemy's 5-yard line, and three times in the final period, the Eagles

Continued on Page 19, Column 1

School Results

At QUINCY:

Quincy	6	0	—
Hyde Park	0	0	—

At Brockton:

Brockton	0	7	0	0	— 7
Brown Fresh.	0	0	0	2	— 2

At LEOMINSTER:

Leominster	0	7	—
Chelsea	6	0	—

At HAVERHILL:

Haverhill	0	0	—
Lynn Classical	13	0	—

At WOBURN:

Wakefield	0	0	6	6	—12
Woburn	6	0	0	0	— 6

PEACHES' DADDY BROWNING DEAD

Beardsdale, N. Y., Oct. 12—Edward West Browning, New York real estate operator, husband of the former "Peaches" Heenan, died in a converted private hospital here at 10:30 this morning. He would have been 63 years old on Sunday.

After a cerebral hemorrhage last June, Browning was confined to the Hospital for Joint Diseases in New York City.

For several weeks his condition was critical. He was discharged from the hospital the middle of Sep-

Continued on Page 16, Column 2

BARRY HELD IN AUTO DEATH

George Broderick, 31, of Blue Hill avenue, Dorchester, was instantly killed today when he was thrown out of an automobile in Prince street, Jamaica Plain.

Thomas J. Barry, 22-year-old son of former Lieutenant-Governor Edward P. Barry, was arrested as the driver of the car.

The accident happened as the two men and Mary Barry, sister of the driver, Harry Nickerson, of Burr st., Jamaica Plain, and an unidentified girl were on their way to the Boston College-Fordham football game in Nickerson's car.

Broderick is a well known riding instructor with a stable in Franklin Park. His sister was slightly hurt.

Balances and Receipts

Washington, Oct. 12—Today's Treasury balance, $2,125,353,838; U. S. customs receipts, $10,847,827.

NOTE TELLS KIDNAPER RANSOM IS READY

By Associated Press

Louisville, Ky., Oct. 12—Berry V. Stoll returned this afternoon from his desk through several counties of Central-Southern Kentucky, but did not explain what had led him there, or its results.

By International News Service

Louisville, Ky., Oct. 12—Ransom demand of $50,000 has been met and "we are awaiting fulfillment of promises," Berry V. Stoll, wealthy oil man, announced through his attorney early this afternoon, while he himself was 60 miles away in mad pursuit of an automobile he believed carried his kidnaped wife and her abductor.

The statement, prepared after a night long vigil failed to bring word from the kidnaper, was handed to the press but was intended for the abductor himself to read, Stoll's attorney, John E. Tarrant, admitted.

The statement said:

"We have carefully fulfilled instructions, met all ransom requirements and are awaiting fulfillment of promises.

"The parties may act freely without fear of hindrance."

But fitting action to words, the socially prominent oil man did not wait to make the announcement himself. Instead, acting on a secret tip, he seized the wheel of his roadster and with a federal agent at his side, dashed from his home, outdistanced newspapermen and two hours later was reported speeding through Hodgenville, Ky., 60 miles south of here.

Stoll's statement was believed to mean the $50,000 ransom is ready.

Continued on Page 17, Column 1

Wilson's Best Is Kibitzer

By Dave Wilson

BEST BET—KIBITZER

Selections Made for a Fast Track

Narragansett Park, Oct. 12—Mrs. F. A. Carreau's Time Supply shapes up as the most probable winner of the six furlongs of the

Continued on Page 23, Column 1

School Results

At WELLESLEY:

Natick	0	0	0	6	— 6
Wellesley	0	2	0	0	— 2

At DANVERS:

Manning High	6	0	0	13	—19
Danvers	0	0	0	6	— 6

At METHUEN:

Methuen	0	0	0	12	—12
Johnson	0	0	0	0	— 0

At CONCORD:

Concord	6	0	0	0	— 6
Saugus	0	0	6	0	— 6

At GLOUCESTER:

Gloucester	0	14	0	6	—20
Swampscott	0	0	0	0	— 0

At FITCHBURG:

St. Bernard's	0	0	0	0	— 0
Ware High	0	0	0	0	— 0

At HOLYOKE:

Holy Cross '38	0	0	0	0	— 0
Holy Cross	0	0	0	0	— 0
Beverly	6	0	0	7	—13
Peabody	0	0	0	0	— 0

U. S. PROBE OF KANSAS CITY MASSACRE BARES BIG SCANDAL

TRACE POLITICAL-GANGSTER COMBINE IN KILLING

By Associated Press

Washington, Oct. 12—The Washington Evening Star said today that federal agents investigating the Kansas City Union Station massacre had uncovered evidence of a political and gangster combine so startling in its implications that a federal grand jury investigation would be instituted almost immediately.

Rex Collier said in the Star story that two men who had figured prominently in the government's evidence already had been slain by gangsters and the grand jury inquiry was being hastened for fear that other prominent figures in the massacre of June 17, 1933, might be killed.

The story added:

"The two who were slain by gangster enemies while federal officers were investigating them were John Lazia, 'boss' of Kansas City's North Side; and Verne Miller, former Dakota sheriff and outlaw, identified as one of the 'trigger men' in the station slayings.

WITNESSES GUARDED

"James La Capra, gangster rival of Lazia; Richard T. Galatas, ex-politician and swindler; Mrs. Elizabeth Galatas, wife of the latter, and a number of other witnesses are being closely guarded by government officers.

"La Capra and Galatas have requested that they be kept in jail for 'self protection.'

"William Stanley, assistant to Attorney General Cummings, in announcing the arrest of Mr. and Mrs. Galatas at New Orleans on Sept. 22, declared this week that the Kansas City slayings have been 'solved.'

DATA WITHHELD

"Some of the information gleaned by agents of the division of investigation of the department was disclosed at that time, but a mass of sensational data is being withheld until the grand jury meets in Kansas City Oct. 21.

"Ramifications of the conspiracy which resulted in the machine-gun murder of Federal Agent Raymond Caffrey, three police officers, and their prisoner, Frank Nash, are said to extend high into former official and political circles of the Missouri city.

"Indictments of one or more persons active in the Kansas City political organization may be sought by the government, it is said."

Newton Man Dies in Malden Crash

John L. McMahon, 22, of 206 River street, West Newton, died in Malden Hospital today from injuries sustained when the automobile in which he was riding crashed into a pole at Medford street and Highland avenue, Malden.

The driver, Howard E. Thurston, 30, of Church street, Needham, is in the same hospital, his name on the danger list. The accident occured last night.

Dr. McGillicuddy to Hold Party Job

Dr. Helen I. Doherty-McGillicuddy, acting chairman of the Democratic State Commitee, may continue to function in that capacity for the balance of the election campaign.

While the state committee will meet tomorrow at 2 p. m. in the Parker House for the express purpose of electing a permanent chairman and a national committeeman, it is more than probable that no action will be taken on either position.

Screen Mother

Sally Eilers, above, is shown in her first picture since the recent birth of her child. She is married to Harry Joe Brown, also well known at Hollywood. (Picture from International News Photograph Service.)

BODY OF SLAIN BOY IS FOUND IN TRUNK

By Associated Press

Jersey City, N. J., Oct. 12—A blue - overalled, seven - year - old grammar school boy, John Feeney, Jr., was found strangled today and crammed into an old trunk in a small, jamshackle squatter's shack near the abandoned bed of the Morris Canal.

The rope with which the little boy had been strangled had apparently been picked up in the dumps surrounding the shack. It was lighter than ordinary sash cord, and had been twisted tightly about the boy's neck several times. A physician placed the time of death at approximately 9 p. m. last night.

The boy left his home in Bayone, which is just across the canal bed that forms the Jersey City-Bayonne city line, after he returned from school yesterday afternoon. He was not seen afterwards.

Homicide squad detectives, who took over the investigation immediately started a hunt for two men who were known to frequent the dumps in the vicinity of the tiny shack. The men were wanted for questioning, it was said by police who described them as a red-headed man and an Italian youth.

Detectives also went into Bayonne to round up all the children in the vicinity of the modest Feeney home on the chance that some of them might have seen John before he disappeared.

Detectives said they would investigate the possibility that young John might have been playing "gangster" with some other children when he met his death. They pointed out playmates may have tied the rope around his neck and then, becoming frightened when he started to strangle, hid the body in the old trunk. The police department threw into the investigation 100 detectives.

British Recovery Achieved Without Hurting Business

By WILLIAM HILLMAN
Universal Service Staff Correspondent

London, Oct. 12—The story of what Great Britain did to bring about recovery was told to Universal Service today.

The narrator was Leslie Hore-Belisha, minister of transport and one of the chief architects of the present national government. Mr. Hore-Belisha was also former financial secretary to the British treasury. He said:

"The astonishing story is that there is no story to tell. We never attempt to anticipate events. We never draw diagrams of ideal worlds, planning for every contingency, many of which never arise. We trail on the rear of events and make the necessary adjustments, maintaining a calm realism.

"There has been no stifling of private initiative, no curtailment of private profit or property. There has been no legislative attempt to interfere with business by attempting to impose shorter hours or wage codes.

Sacrifices Readily Accepted

"The English people have an extraordinary political instinct and a long political experience. That is why compromise is very often considered by foreigners to be their chief characteristic. Logical minds are always revolted by the British tendency to compromise and identify it, quite wrongly, with hypocrisy.

"England faced a grave crisis three years ago. The great unity of the nation which was spontaneously realized in the face of difficulty showed the British instinct for compromise at its best. Rough and ready calculation was made of sacrifices that each section of the community should bear and was accepted as being a reasonable business arrangement between the different sections.

"The supertax and the income tax were raised and cuts were made in salaries. When improvement was realized, cuts were partially restored and income taxes reduced. No one suggested any curtailment of our liberties and nobody had to preach raucously any message about national solidarity.

System Placed Outside Politics

"Very few steps were consciously taken towards redemption of our fortunes, and those steps which were taken were simple and easily understood.

"First, we slid off the gold standard in circumstances so inevitable as to make it impossible for anyone to make the charge of breach of faith. In fact we were borrowing money up to the last moment to keep from going off.

"Second, we adopted a protective system and put it right outside of politics. Tariffs were to be determined and are still determined by a committee free of political pressure and consideration.

"Third, from the moment we decided to curtail imports through this tariff commission we were compelled to make certain readjustments in our domestic economy and provide more food for ourselves.

"The agricultural industry had been neglected for over 100 years and as it wasn't a paying proposition, being agriculturist, there was no business organization in the industry.

Glamour for Dictator Missing

"Methods were devised of making the growers of each agricultural commodity a little democracy. The majority determined the quality and quantity and the marketing conditions. They were rewarded for their co-operation with a quota imposed on competitive commodities coming from abroad.

"From the first to last there was no ballyhoo and no shouting, and the evolution and transformation in our economic structure proceeded silently, speedily and almost without friction.

"Under cover of the tariff on the one hand and the quota on the other hand, a remarkable transformation from individualism to co-operation is in progress.

"This transformation is being worked out in such a way as to be almost unnoticed. Throughout this period the most amazing thing is that we have produced no statesman who has endeavored to surround himself with the glamour of a dictator. There was no dictation. There was no appeal; no personal and intimate touch has been exercised to bring about the transformation.

All Steps Dictated by Events

"In this transformation the financial section of the city of London has been left absolutely untouched. Industrialists have not been dragooned, but by pressure of events themselves have come together in a remarkable way.

"There has been no attack on private initiative. The result has been amazing. It must be remembered that although we lost a considerable portion of our export trade as a result of the world crisis, we have gained first place among exporting nations. Our home market improved. The iron and steel industry is reaching record figures for output. In brief, Britain adjusted herself to events. Therefore everything that has happened has been expected.

"There have been no surprises, no shocks. Everyone knew in advance that we had to have a tariff. No one was taken aback when Neville Chamberlain introduced it.

"In short, we didn't experiment with blue prints of a future world. The steps we took were dictated by events, common sense and belief in private initiative and the political capacity of the people. Our progress has justified these steps."

FASHION NOTE—the latest issue of one of the country's leading fashion magazines talks about new evening blouse costume fashions—Wednesday in Filene's Basement "talk of the town" dress sale at $11.90 seven of these new evening blouse models—and the skirts were SLIT (another fashion point)—were sold—not only VALUE . . . but new FASHION when it's *NEW*.

Filene's Automatic Bargain BASEMENT AIR CONDITIONED

OUR PLAN (Originated by Filene's) If we fail to make the FIRST price low enough the automatic plan forces the price down 10% after 12 selling days 20% after 18 selling days 30% after 24 selling days Goods unsold after 30 selling days given away to charitable institutions

STOP—*Here's the "inside dope" on a telegram we just received*

Just bought entire sample line from big maker **STOP** not a few but hundreds **STOP** sizes for both misses and women **STOP** plan for selling Saturday

STOP HERE SATURDAY

N. Y. maker's SAMPLES

also Seconds and other

New FALL

DRESSES

WOMEN'S MISSES' JUNIORS' LARGER WOMEN'S

$3.95

One of a Kind Styles
New Novelty Woolens
New New Tunic Dresses
Some Satin Dresses in Lot
Street—Afternoon—Sport—few SUNDAY Night Styles in Lot
Rough Crepes—Sheer Crepes—Novelty Knit Combinations
Sizes 11 to 17—14 to 30—38 to 44—42½ to 52½ in lot

Many showroom samples—and that means the pick of the newest styles—the choicest fabrics available for dresses at their price—a careful regard to details and styling not usually found in ordinary dresses—and it means you better be here early Saturday for best choice—other dresses are ODD LOTS AND SECONDS (a slight misweave or spot) of better grade dresses.

sample and other neckwear or scarfs 39c

Many one or few of a kind styles in rayon satin, crepe, novelty neckwear—gayly printed silk and other scarfs or triangles in lot. SATURDAY.

Filene's AIR CONDITIONED Automatic Bargain BASEMENT

SATURDAY AT 9 A. M.
Seconds---children's or BOYS' Winter weight
UNION SUITS
39c

Cotton, cotton and rayon—in sleeveless or short sleeve styles with short or trunk length legs—button front or hand top styles—seconds are mostly mends or soiled spots—sizes 2 to 16 in the lot.

SATURDAY at 9!

N. E. maker's closeouts retail store (Six months to a year old) $4 to $5.50

and other women's

Fall SHOES

(some SECONDS) $1.59

including small lot of $4 shoes from a well known Boston shoe store

—also odd lot black kid arch shoes from large N. E. maker.

—80% of the lot NEW Fall shoes.

Not only novelty shoes but street, arch, junior misses' dress and sport styles as well—shoes that would regularly sell for much more if not for large makers' closeouts and surplus lots, seconds (mostly scratches or irregular stitching), etc. —pumps, straps, ties, oxfords, in kid, suede, calf, printed leathers, suede combinations—sizes 4 to 8—A to C widths, arch shoes in D width only, in lot.

Children's or GIRLS' N. Y. Store Stocks $1.29 and other SHOES

Black or brown kitties or oxfords—brown moccasins—patent oxfords or straps—many suede shoes—many Goodyear welts in lots—sizes 8½ to 12—13½ to 2 in one kind or another. CLOSEOUTS. SATURDAY

BOYS' famous make and other BLACK SHOES (seconds) $1.59

SATURDAY at 9 A. M.
Big GIRLS' fur trimmed

and other Winter COATS $5.95

some with berets

More than 15 styles to choose from—all warmly lined—many lamb fur trimmed — novelty tweeds, crepey weaves, chinchilla weaves, fleeces in brown, wine, green, rust, blue, in sizes 7 to 14 in lot. ODD LOTS.

VANDERBILT 'BIG GUNS' ARRIVE TO JOIN FIGHT OVER GLORIA

LADY FURNESS 'AMAZED' AT ACTIONS OF HER MOTHER

New York, Oct. 12—The Vanderbilts were rushing up their reserves today as the Columbus Day holiday brought a week-end truce to the Supreme Court front line battle over the Vanderbilt child-heiress.

An arriving "troop train" from Montreal brought three big guns of Mrs. Gloria Morgan Vanderbilt's defense—her twin sister, Lady Furness; her brother, Harry Hays Morgan; and the Hon. Theobald Mathew, personal attorney for the Marchioness of Milford-Haven.

Lady Furness, a svelte, Continental figure, lost no time in blazing into action.

Her eyes glittering dangerously, she burst into impassioned French-accented speech.

"DELICATE MISSION"

"If anyone tried to take MY baby away from me, they would soon see what would happen! I'm a mother too, you know."

"Beware of what is said.

"I have come from Europe on a delicate misaion. My sister, Mrs. Gloria Vanderbilt, is battling Mrs. Harry Payne Whitney for possession of her own baby, whose custody, for some strange reason, is contested by Mrs. Whitney.

"Mrs. Whitney is my sister's sister-in-law.

"My own mother, Mrs. Laura Kilpatrick Morgan, has seen fit to ally herself with Mrs. Whitney against her own kith and kin.

"I am amazed. No, I am not bitter—I'm positively amazed. It all seems so fantastic. The Morgans always were clannish. My mother taught us as children this 'above all, to thine own self be true'—and now she has turned her back on Gloria.

AT SISTER'S SIDE

"We will not fight this case in newspapers. My sister's day in court will come soon, and I, Mrs. Benjamin Thaw (her other sister) and Harry Hays Morgan, my brother, will be at my sister's side in this ordeal.

"My one contention is—I pray my own sister always will be more faithful to her own child than my mother has.

She smiled wanly and said:

"I will tell the whole truth—I think Mama is over-awed. I will cling to Gloria. The child—Gloria Laura Morgan Vanderbilt, the question of whose custody has brought about this entire unfortunate affair—is the daughter of my sister. I'm thinking of the baby. You see, I am a mother, too.

STORIES LUDICROUS

"The stories of the Marchioness of Milford-Haven and my sister are absurd. They are more ludicrous than lewd.

"Prince Hohenlohe, whose name has been connected with this silly affair, is able to defend himself. He and his wife are en route to New York to take up the cudgels."

The French accent thinned out perceptibly in the Viscountess' speech as she went along. Her brother, meanwhile, impeccably turned out by the best tailors of London's Saville Row, was declaring in a soft but determined British accent that he was ready to give battle likewise on behalf of his sister's twin.

"I've talked on the trans-Atlantic wireless to Gloria," he said, "but you know how the things are. You can't always be sure what they are talking about at the other end. But I am ready to testify, of course, when I find out what it is about."

The Hon. Theobald Mathew, the Milford-Havens' solicitor, actually had nothing to say and maintained a fine British reticence about the affairs of the client.

He came, it was learned, after a conference with the Marchioness and her husband, with the profession of her interests his principal mission.

That inevitably will mean added protection for Mrs. Vanderbilt, since the two women's names were linked in early testimony of servants in a manner that startled international society.

The maid who gave this testimony recanted under the pressure of cross-examination.

PARRY QUESTIONS

The three of them, parried each question skillfully. Questioned concerning charges against Mrs. Vanderbilt, her ladyship arched her eyebrows and said:

"I understand there have been charges that my sister drank before breakfast—tommy-rot!

"And again I understand the Prince Hohenlohe has been mentioned in this hearing. He is capable perfectly of answering for himself. The ridiculous charges that my sister maintained a Parisian residence in which rats and other vermin gamboled is positively funny. My mother and dear father lived in that apartment. It was good enough for their children."

SHOULD BE PUBLIC

Lady Furness was politely indignant over the closed session of the habeas corpus proceedings now in session in New York's Supreme Court. Her contention was:

"Half of the case was public. It all should be. We have nothing to fear from public opinion. We welcome it. However, the judge obviously had a wise intention when he closed the proceeding and of course we respect his judgment.

"Mama Is Over-Awed," Says Lady Furness as Sisters Rally to Mrs. Vanderbilt

MRS. GLORIA VANDERBILT

LADY FURNESS

Arriving in this country to aid her sister, Mrs. Gloria Morgan Vanderbilt, in her fight to regain custody of her 11-year-old daughter, Gloria, Lady Furness bitterly assailed their mother. "I pray my sister always will be more faithful to her own child than my mother was," said the former Thelma Morgan as she arrived in New York. (Picture from International News.)

MRS. THAW — O. K. GARDNER — MRS. VANDERBILT

As one sister of Mrs. Reginald Vanderbilt speeds to her defense from England, another sister, Mrs. Benjamin Thaw, continues to be Mrs. Vanderbilt's daily companion and champion at New York Supreme Court hearings over custody of 10-year-old Gloria Vanderbilt, the "gold girl," heiress to $2,800,000. Here, just leaving the courtroom, are Mrs. Thaw, O. K. Gardner, a family friend, and Mrs. Vanderbilt. (Picture from International News Photograph Service.)

Somerville Board O. K.'s Site Offer

The Somerville board of aldermen, winding up a long session early this morning, unanimously authorized consent to Mayor James E. Hagan to accept an offer of $20,750 from the Treasury Department for land at Donner avenue and Washington street, the site of a new postoffice. The site is in Union square and was formerly occupied by a branch library.

Tax rate are Barbara Holmes daily from 1 a. m. to 3:30 p. m. at the new free rental bureau on the fourth floor of the R. H. White Co.

Vanderbilt Guests Always Respectable, Says Butler

By Universal Service

New York, Oct. 12—Prince Gelfried Hohenlohe is expected to appear in Supreme Court Monday to refute testimony linking his name with that of Mrs. Reginald Vanderbilt, in the current sensational suit over custody of Mrs. Vanderbilt's ten-year-old daughter, Gloria.

The press and public again were barred from the hearing, and Justice John F. Carew gave his customary brief summation of the testimony to reporters after court.

Charles Zang, butler for Mrs. Vanderbilt, testified that on one occasion he had served the society beauty liquor before breakfast. He also said she gave many parties, but added:

"All the guests were perfect ladies and gentlemen."

Movies Labelled Education Aid

Motion pictures will play a great part in future education, according to Abraham Krasker, visual education expert at Boston University. He pointed out:

"The film is a powerful medium for education. It is more concentrated than the printed page. Children copy the conduct, the mannerisms, and the conversation of the film. Children retain a tremendous amount of information gained from movies."

JORDAN MARSH COMPANY

AVONA SANITARY NAPKINS

Packed 12 fine quality, easily disposable napkins to each box. Mail or phone orders filled—call HUBbard 2700.

5 boxes for 89¢

AMOLIN POWDER

Special deodorant for Sanitary Napkins. An essential to feminine daintiness. 49¢

TOILETRIES—STREET FLOOR—MAIN STORE

Just opened! And proudly presented to Boston!

New! Budget Shop

$5.95 and $6.95

A specialized clever little shop where you'll find the most amazing and satisfying clothes for so little that you'll hardly believe it! You'll find taffetas and wools, crepes and satins in every leading fashion! Sketched is a crepe frock with hammered satin collar and cuffs, $6.95! Sizes 14 to 20. Other styles in sizes 11 to 17, 14 to 20, 38 to 52.

Gilchrist's

Second Floor, in front of elevators!

Misses'-Women! Your Winter Coat is here at Savings as high as $11.50!

$48

Regularly $55 and $59.50

"Unbeatables" in glorious furs, perfect workmanship, superb fit! Before you make up your mind about your winter coat, you owe it to yourself to see these! Not just a winter coat . . . but a coat that will flatter you, distinguish you, and be the envy of your friends!

Korean Kolinsky
Persian Lamb
Dyed Blue Fox
Majellan Kit Fox
Flat Caracul
Deep Beaver
Tipped Skunk
Badger

Sport Coats, regularly $16.75 to $22.75. NOW..... $15

Fur Trimmed Coats, regularly $39.75 to $49.75. NOW..... $36

GILCHRIST'S

WILDEY SAVINGS BANK
22 Boylston St., Boston
Write for folder, "Personal Service"
INTEREST BEGINS
Join Our 1935 Tax Club
OCT. 15

at Hovey's

101 Anniversary Sale Special

Domestic Electric Sewing Machines

Buy NOW and Save $20

Regular Price $59.50
During This Sale
$39.50

If you've planned to buy a new machine, and put it off from time to time . . . don't put it off any longer! Here is a modern electric, with all the newest equipment and accessories . . . a neat, powerful machine, but not oversized. Easy to operate!

Sewing Machines Oiled and Adjusted..... $1.00

Street Floor

JORDAN MARSH COMPANY

At Jordan's Only!

THE ALPACA PILE "Rumble-Rider"

$17.95

The 100% Alpaca Fabric that sold in the past for $39.50!

You'll be as warm in this as you would be in a fur coat. Its deep, velvety pile will remind you of beaver! For games, for rumble riding, for snappy New England weather, you can't beat it! Not only warm . . . but smart . . . tailored in the swank, casual manner of a burly British overcoat! In one color only . . . beaver brown. Lined with dependable Earl-glo! Misses' sizes 14 to 20.

MISSES' COAT SHOP SECOND FLOOR MAIN STORE

ASSASSIN IS INTERRED AT COST OF $45

Marseille, Oct. 12—At a total cost of $45, France today lowered to a grave in Potter's Field the body of the man who, by the pressure of his trigger-finger, plunged two nations into mourning and terrified Europe.

Without mourners or flowers, Kalemen was lowered into a common grave in the presence only of the two assistants, a gravedigger, and a Roman Catholic priest. The priest does not even know the assassin's religion.

Boy King Near Belgrade; Queen Marie Seriously Ill

(Copyright, 1934, by The Associated Press)

Innsbruck, Austria, Oct. 12—Its cargo sorrow, pain, and Yugoslavia's hopes for the future, a special train passed through here today.

It bore Peter II, child-king of Yugoslavia, his mother, the widowed Queen Marie, and her mother, the Dowager Queen Marie of Rumania.

The train was heavily guarded; the blinds on its windows were drawn; every precaution had been taken against a repetition of the tragedy at Marseille, which ended the life of Little Peter's father the late King Alexander.

The only newspaperman permitted to board the train here was the Associated Press correspondent.

To him, Marie of Rumania divulged that her daughter had spent the night in torment with infected teeth.

This pain, she said, was aggravated by the bereaved Queen's acute gall bladder trouble. It was evident that the Yugoslav Queen's condition was serious, because she was kept to her bed.

Little Peter stood by his prostrated mother in the small compartment, manfully trying to console her grief and assuage her pain.

Marie of Rumania was careworn but courageous.

The train was due at Flagenfurt at 6 p. m. and was scheduled to proceed from there by way of Zagreb to Belgrade, where it will arrive tomorrow morning.

LABOR LEADERS FEAR STRIKES

By Associated Press

Washington, Oct. 12 — Several leaders of organized labor indicated today that they expect a fresh wave of strikes within the next six months unless President Roosevelt is successful in arranging the industrial truce he proposes.

This attitude became known as reports were heard that the President is not over-gratified at the results thus far of his suggestion that employers and labor attempt "a specific trial period of industrial peace."

It is said the President would like to see men outside governmental circles exert more spontaneous leadership toward such an armistice.

PLOT TO KILL BOY KING BARED

Continued From First Page

mitted hewas a member of the gang of Petrus Kalemen, the actual assassin.

The commissary of police, after two days' gurelling examination of Novack and another suspect, Ivan Raitich, announced the former had finally revealed his identity as Zvanemer Pospechi, born in 1904 in Yugo-Slavia.

Meanwhile in Paris police said tonight they believed King Alexander was assassinated by order of a European terroristic organization, whose goal is the elimination of governmental leaders.

The Sureté Nationale declared officially that there was no suspicion, however, that any foreign government was implicated in the plot against Alexander.

A report published in the United States that a foreign government may be involved is "completely false," said officials, who added:

"We still are seeking to determine the real identity of Kalemen, Raitich and Novak and the 'others mentioned in the investigation, their political affiliations, and who were their accomplices, for they certainly had accomplices."

OTHER PLANS

After a night-and-day-long modified "third degree" in Annemasse, police said they had received the impression that if Alexander had not been slain in Marseille, attempts would have been made to wreck his train between Marseille and Lyon or at Fontainbleau—the spot which appears to have been the forest lair of terrorists.

In this connection, a compass was found on Kalemen after he was slain in Marseille, another was found on one of the suspects, and a third was taken from the man who fled from police into Fontainbleau.

Further, the police said, they believe that in the event of failure of this triple attempt at killing the Yugoslav monarch, bombs would have been used in Paris to end his life.

The police said they suspected a active in Yukoslavia, was making its headquarters in Yanka Puiza, Hungary, from which it was sending out men to commit bomb outrages against individuals and trains in Yugoslavia.

These men, said the police, were probably directed by a general staff.

NO FOREIGN COUNTRY

Neither Novak nor Raitich admitted to the police that they had intended to kill Alexander. They said merely, in their sullen replies, that they had been ordered to go to Paris, there to be given instructions as to what they should do.

They revealed that they came to France from Yugoslavia by way of Munich and Switzerland, but the officials who extracted this information from them said that they did not have the slightest suspicion that any foreign country was involved in their activities.

Slav Student Rioters Dispersed by Police

By Associated Press

London, Oct. 12—A Daily Mail dispatch from Zagreb, Yugoslavia, said police had dispersed a group of students who attempted to make a hostile demonstration before the Italian Consulate at Zagreb.

Travelers reaching Zagreb from Serajevo said a bomb explosion at the Serajevo post office Wednesday had killed two persons.

Other disorders took place at Serajevo yesterday, the Mail stated. A report that a mob had destroyed a Roman Catholic seminary at Serajevo yesterday was not confirmed.

A dispatch to the Daily Telegraph said there were other destructive disorders elsewhere in Yugoslavia.

Yugoslavia to Demand End of Italy Camps

(Copyright, 1934, by International News Service.)

Zagreb, Oct. 12—As a direct result of the assassination of King Alexander, Yugoslavia will demand immediate dissolution of Yugoslavian immigration camps in Italy and Hungary, it was learned from semi-official sources today.

The camps were established to house political exiles and malcontents from Yugoslavia.

Anti-Italian Wave Sweeps Yugoslavia

By International News Service

Belgrade, Oct. 12—A menacing wave of anti-Italianism swept Yugoslavia today, as 11-year-old King Peter II journeyed toward his capital of a nation that has suddenly become the new "powder keg" of Europe.

The government took desperate measures to hold down the lid and prevent the spark that might precipitate a catastrophe.

Terrific tension cloaked the mourning atmosphere of Belgrade, with military circles admittedly nervous and the public defiantly muttering accusations against Italy.

Charges that Italian sentiment, if not actual machinations, were responsible for the assassination of King Alexander at Marseille were heard on all sides, while the public was grvely alarmed by persistent rumors Italy is concentrating troops on the Yugoslavian border.

The government strictly prohibited Yugoslavian newspapers from publishing any anti-Italian articles, but demonstrations against Rome continued at Zagreb, Ljubljana, Serajevo, Osejek and elsewhere.

Heavy guards were thrown about the Italian consulate in Zagreb and in other Yugoslavian cities. Newspapers were rigorously censored, and all anti-Italian articles were strictly prohibited.

Italy Struggles to Avoid War Moves

By International News Service

Rome, Oct. 12—Italy was bending over backward today in a determined effort to avoid a clash with Yugoslavia, which might well provoke a new European conflagration.

Provocation would have to be enormous before Premier Mussolini, now the involuntary custodian of European peace, would even admit it existed, his subordinates hinted.

Rome practically closed its eyes to yesterday's anti-Italian activities in Croatia. Officials minimized the incidents, and they were not reported in the Italian press, under orders from the government.

This expressed the attitude of Mussolini, who is intensely desirous of maintaining peace, and, if humanly possible, attain the late French Foreign Minister Barthou's dream of friendly relations for all countries encircling Germany.

Italian Army Corps Ready, London Hears

(Copyright, 1934, by Universal Service)

London, Oct. 12—The Italian government has ordered two army corps to be in a state of readiness, according to the highest Yugoslavian sources here.

This further grave turn in the European situation, taken with the news from Paris that King Alexander's assassin was born in Trieste, formerly Austrian but now Italian territory, is causing great

Anxiety is felt not because of any belief Italians were involved in the plot, but because of certain repercussions from misrepresentation by agitators in Yugoslavia, where hatred and suspicion of Italy has already led to demonstrations and attacks on Italian officials.

Somerville Dog Chews Boy's Lips

Nine-year-old John H. Chetham, son of Henry C. Chetham of 68 School street, Somerville, chief radio operator in the Somerville police department, was bitten by a shepherd dog today while at play with his three brothers, Thomas 12, Richard 7 and Charles 5.

The dog, which, according to the police is owned by a neighbor in Oxford street, tore the boy's lip. He was taken to Somerville Hospital, where only two stitches were taken in the wound until doctors can ascertain there has been no infection.

West End Firm's 2 Safes Robbed

Safe breakers forced open two safes in the offices of the New England Reed Co., in Green street, West End, last night. Their reward was two dollars in change.

The firm is in the same building where the famous Kendricks Club, ruled by the late Martin Lomasney, is located.

Italy Paper Calls Slaying "Logical"

Rome, Oct. 12 (AP)—The newspaper Il Tevere today broke from the ranks of the Italian press, which had been cordially sympathetic toward King Alexander of Yugoslavia, following his death, by characterizing his assassination as the logical result of his violent repressive measures on the Croats.

MEN SATURDAY!

R.H.WHITE CO.

PRICED FOR ACTION!

Sale 656 Suits Overcoats

$21.75

And there isn't a suit or overcoat we've included for which you wouldn't pay at least $29.75. LOOK WHAT YOU SAVE!

The SUITS:

Hard finished worsted suits
Soft unfinished worsted suits
Smart looking overplaid suits
Good looking small checked patterns
Boston's favorite Patch Pocket suits
Very smart sport swing suits
Regular, short, long or stout sizes

The OVERCOATS:

Copies of imported fleece coats
Hard finished melton coats
Single breasted box coats
Big, burly, fleecy ulster coats
Raglan sleeve half belted coats
Plenty of warm plaid back overcoats
Regular or short size overcoats

WHITE'S—MEN'S STORE—MEZZANINE

Wish we had more--there are just 3000 in this

Sale MEN'S Famous 39c to 50c "STUTGARTER"

Shirts or Shorts

The shirts are of fine combed cotton—not ordinary cotton, but finely spun yarn for longer wear and better looks . . . full cut in sizes to fit small men in 34 up to large size 46 . . . The athletic shorts are fine count percales or broadcloth in lustrous plain colors or stripes and novelty patterns in sizes from 30 to 44. Save 10c to 21c on these shirts and shorts NOW, . . . WHILE THEY LAST!

29c

WHITE'S—MEN'S FURNISHINGS—STREET FLOOR

"I HEAR RALEIGHS NOW COST NO MORE THAN ORDINARY BRANDS"

"YEAH—AND YOU GET COUPONS GOOD FOR HANDSOME PREMIUMS"

PLAIN OR CORK TIPPED

Rogers Peet

Rogers Peet presents

THE FORECASTER $45

. . . the largest group of clothes in our store at one price!

Could we do it?—turn out a far greater variety of *our kind* of clothes for $45—and take nothing out of the quality?

Being our own manufacturers, we believed we could — by increasing our volume.

We not only believed it!—but we've done it!

Today, our $45 line of "Forecaster" clothes is an accomplished fact—forecasting the last word in Style, Quality and Value—*at a price* within the means of our greatest group of customers.

Forecaster® suits, $45.
Forecaster® topcoats, $45.
Forecaster® overcoats, $45.

Style of the new school of Rogers Peet added to the money-back quality of the old school of Rogers Peet!

*Reg. applied for.

Rogers Peet Company

Tremont Street at Bromfield

at Hovey's

Be Here Early Saturday For These Values

Thousands of Rolls WALL PAPER

Regularly 35c to 75c a Roll **29c** All 30" Papers All Suntested Roll

12½c Regularly 24c to 49c

7c Regularly 14c to 18c

The variety is so large and complete, you can do your entire house with Hovey's wallpapers at very little cost. Included are many of our most popular designs which the manufacturer offered us at great reductions. Because of the unusually low prices, decorators, painters and landlords would do well to take advantage of this sale.

FOURTH FLOOR

Fine Quality 4-HR. VARNISH	Royalcote 4-HR. ENAMEL	Valspar HOUSE PAINT	High Grade 4-Lb. Cut SHELLAC
$1.55 Regularly $2.98 gal.	$1.00 Regularly $1.45 qt.	22 Colors $2.95 Regularly $3.25 gal.	$1.79 Regularly $2.25 gal.
A high gloss floor quality. For floors, woodwork and all interior uses. Waterproof. Withstands hot and cold water.	White and 21 Colors. No bad odor; dries smooth without brush marks in 4 hours.	Inside and Outside White. For all interior uses. It pays to buy a first quality paint. Color card sent on request.	In white or orange. Dries very quickly, leaving a smooth, glossy finish.

MAIL AND PHONE ORDERS CAREFULLY FILLED

SATURDAY . . . THE LAST DAY "DON'T MISS THESE VALUES"

HOUGHTON'S 91st ANNIVERSARY

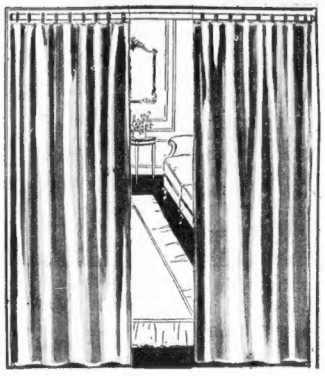

Both sides velour---richly colorful

VELOUR PORTIERES

- Ready to hang
- 36" wide, 2 1-3 yds. long
- Red, rust, blue, green, mulberry

$9.50

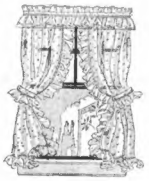

Ruffled Priscilla CURTAINS

- *Regularly $1*

Sheer, sturdily woven marquisette in woven dots or figures—full, wide ruffles. Ready to hang.

79c

Houghton's fourth floor

Another special purchase! A sensational sale!

$10

Saturday the last day to

SAVE $10 ON THESE INNERSPRING MATTRESSES

This mattress is usually $20.00! For our Anniversary sale we offer it to you for only $10—a mattress with features found in higher-priced models—It is surfaced at top and bottom with pads of sisal—a fibre which makes an indestructible a pad as we know of—these pads protect the spring and add to the smoothness of the mattress. On the top of them are placed thick layers of soft cotton felt — the final TOUCH of a fine mattress.

- Electrically tempered innerspring unit
- Surfaced top and bottom with pads of sisal
- Upholstered in layers of soft cotton felt
- Features found in higher-priced mattresses
- Rolled edges, smart cover in A. C. A. ticking

Houghton's fifth floor

• COME BACK TO HOUGHTON'S •

Here's what you call an exciting value! Save $12 on beautiful

9x12 Seamless $54.50 Axminster RUGS

$42.50

Mill seconds from the outstanding Rug weavers of the country

49.50 rugs 8.3x10.6	37.50
44.50 rugs 9x12	34.50
39.50 rugs 8.3x10.6	31.50

Waffle Rug Pads

- *Regularly 6.75*

$4.69

Size 9x12 extra heavy rug pads, 38 oz. to the yard.

American Orientals and seamless Axminster rugs

- *Regularly priced 32.50 and 34.50*

Choose one of these rugs for any room in the house—patterns and colors are clear—and with that close weave that assures years of good, hard wear.

$29

Houghton's fourth floor

Bird & Son's Famous size 9x12 Economy ART RUGS

- *Regularly 6.95*

Colors and patterns for kitchen, dining room and bedrooms. They're stain-proof and waterproof—requiring only the swish of a damp mop to clean them—no scrubbing! Buy now and save!

$5.79

Reg. 3.95 rugs, 6x9	Reg. 6.95 rugs, 7.6x9	Reg. 6.95 rugs, 9x10.6
$2.95	$3.95	$5.79

Houghton's fourth floor

Sale! WALL PAPER

Choice of the house!

Boston's outstanding values and styles in smart

Your choice of our regular 29c-39c-60c and 75c papers
Every pattern in our entire stock included in this marvelous sale

14c 18c 27c

10 rolls paper 18 yards border 500 ROOM LOTS WALL PAPER *all for* $1.49

Houghton's fourth floor

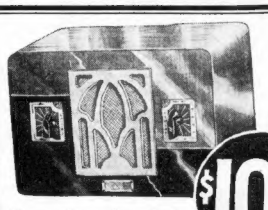

Saturday, the last day!

$10.98

More volume, finer tone, greater power, 1935 Regularly $14.95

R. C. A. Licensed

A.C. or D.C. RADIOS

A special SCOOP for our Anniversary—a handsome radio—small but huge in tone and volume—has 1935 circuit—latest type tubes, dynamic speaker, two-tone moderne cabinet, and other features found in higher priced models. You will want this little fellow—even if you have a radio—it's a grand buy! Just plug it in anywhere and your program comes in clear!

Houghton's fourth floor

Complete service for 12!

95-pc. dinner sets

$14.49

Delightful sets that you will be proud to use in your own home or give as wedding gifts. In a variety of patterns consisting of floral sprays and semi-floral border decorations. Consists of 12 dinner plates, 12 tea plates, 12 soup plates, 12 bread and butter plates, 12 sauce dishes, 12 teas and saucers, 2 platters, 1 covered dish, 1 gravy boat, 1 pickle dish, 1 open vegetable dish, 1 service dish, 1 sugar bowl, 1 cream pitcher. *Houghton's Basement*

4 leaders in HOUSEWARES

$2.67 Johnson's floor polishing combination

$1.59

Consists of a 5-lb. bristle polishing brush and 1 lb. of Johnson's paste wax or 1 pint of Johnson's liquid wax.

$1.25 heavy gauge radiator covers

89c

Heavy furniture steel embossed design—hand grained walnut finish of baked enamel. 9½ in. wide, extends from 21 to 41 ins. Round corners.

$1.98 woven fibre 30-inch ferneries

$1.59

Strongly built on wood frame with galvanized insert. Finished in two tone walnut—is 20 inches long.

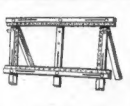

$1.98 "Wonder" curtain stretchers

$1.69

Have heavy wood frame with 1 in. numerings. Cadmium plated nuts and bolts. Brass pins 1 in. apart. For curtains up to 4½x7 feet.

Triple V-rib heavy $1.98 reinforced galvanized

ASH BARRELS

$1.69

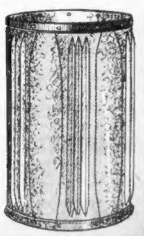

Heavy galvanized steel which is firmly riveted throughout to withstand hard wear. Band iron hoop top and 6 triple V-ribs also adds to its strength. Measures 25½ in. high and 17 in. in diameter!

Houghton's basement

LISTEN TO THE HOUGHTON BROADCAST FEATURING "BEDE BEST" TONIGHT AT 8:00 P.M. OVER WNAC

MOST IDENTIFICATIONS OF HAUPTMANN OPEN TO QUESTION, SAYS TRAIN

How many people have "identified" Bruno Richard Hauptmann as the man who did so-and-so on such a night? What is the average person's capacity for recollecting the features of a man seen under vaguely recalled conditions two-and-a-half years ago? And—what effect will such identifications have upon the New Jersey jury that will be asked by the state to convict Hauptmann in his trial for murder of the kidnaped Lindbergh baby.

Arthur C. Train, America's foremost writer on crimino - l e g a l matters, herewith in the fourth of a series of six daily articles gives the first thorough and authoritative analysis of the most sensational crime in recent years.

By ARTHUR C. TRAIN

(Copyright, 1934, by Universal Service)

The crime of extortion for which Bruno Richard Hauptmann has been indicted in New York is defined under our penal law as "the obtaining of property from another with his consent, induced by the wrongful use of fear" through "an oral or written threat to do an unlawful injury to some member of his family."

It is not necessary, in order to obtain his conviction of extortion, to prove that Hauptmann had anything whatever to do with the kidnaping of the Lindbergh child, so long as it be established to a jury's satisfaction beyond a reasonable doubt that he procured money from the child's father under a threat to withhold the baby wrongfully unless ransom was paid.

Any individual could have committed the crime provided he was able to make Colonel Lindbergh believe that it was in his power to do as threatened. The threats contained in the 14 ransom notes, and the actual possession of the money by Hauptmann, make a complete case against him.

LINKS WITH KIDNAPING

But there is in addition a vast amount of evidence in corroboration (some of which also tends to connect him directly with the kidnaping itself). Let me outline this evidence:

The ladder made from materials taken from a yard where he had worked, and the nails similar to those used in its construction said to have been found in his house;

His failure to do any work after the date of the payment of the ransom and his coincident affluence;

The address and telephone number of Dr. J. F. "Jafsie" Condon, the go-between, written by Hauptmann on the inside of a closet in his own child's bedroom;

The false denials and contradictions in his attempted explanation of his concealed possession of the ransom bills and of having so large a sum of money at all;

The paper like that upon which the ransom notes was written discovered in his home;

IDENTIFICATIONS

His alleged identification by Colonel Lindbergh (through the voice); by Millard Whited as having been in the neighborhood of the Hopewell house just before the kidnaping; by John Perrone, the taxi driver who delivered one of the ransom notes to "Jafsie"; by "Jafsie" himself; and by Miss Cecilia Barr of Loew's Sheridan Square Theatre, who says that she sold Hauptmann a 40c ticket on November 26, 1933 for which he paid with a $5 ransom gold certificate which he took from his watch pocket folded in a peculiar way (the rather unusual way Hauptmann apparently folded all the ransom notes) and "tossed" at her. This was prior to the date upon which he claims to have received the package "afterwards discovered" to contain money "from his friend Isidor Fisch," and hence of vital importance in discrediting his explanation of when and how the ransom bills came into his keeping.

But their identifications were all made after the arrest of the defendant. He was not taken into custody because of them, and all, save that of Miss Barr, were made more than two years and a half after the witnesses are alleged to have originally seen him.

JAFSIE DOUBTFUL

Perrone, evidently the most convincing of them all, saw him only once; Whited but twice; Miss Barr once; while "Jafsie," who was most frequently in contact with him, is prepared to make no more than a "partial identification," which is hardly an identification at all.

Now, "identifications" should be and always are carefully scrutinized by a jury even when recent and made under the most favorable circumstances. These, as reported, can hardly be called either. How many of us, even after no more than three months, retain more than a general impression of a person we have seen but once?

Yet there have been many remarkable cases of seemingly almost incredible identifications which have sent or helped to send men to the electric chair—one of them in my own experience.

But such arresting or peculiar circumstances are most unusual, and the witness had observed the defendant on previous occasions and knew his face, so that her identification was rather of a letter than a nindividual. In any event, it was sufficiently extraordinary. Such a witness turns up only once in a life time.

Now, the danger of an overwhelmingly strong case with an enormous mass of proof and a myriad of witnesses is that that which should be perfectly simple may become complex and confusing, and that instead of following a broad straight road of common sense, the jury may wander down some byroad or cart track of evidence that leads to nowhere but bewilderment.

It is a great mistake for a prosecutor to claim too much. He should never allege that he will prove something which he cannot, whether it be important or not.

Any unnecessary issue, however trivial, that offers an opportunity to counsel for the defense to claim overzealousness on the part of the district attorney, lack of sincerity, personal vindictiveness or political self-interest, or to befog the real point, is a danger to be avoided.

SHUN OVERPROOF

The prosecutor should disarm his adversary by claiming nothing that he cannot prove up to the hilt. He should shun the "furious bandersnatch" of overproof.

If the state falls down on one identification, that failure is apt to taint the jury's faith in the others.

(Another of these authoritative articles will appear tomorrow.)

She Names Hauptmann

Miss Cecilia Barr, cashier at a Greenwich Village movie theater, who said Bruno R. Hauptmann paid her for a movie ticket with a $5 gold ransom note.

Colder Weather Is Due Tomorrow

If you thought it was chilly on this nice holiday morning when you emerged—well, you'll be surprised tomorrow morning, if the weather man's weather squint today doesn't trip him up.

In Boston the mercury hit 44 degrees for a low today, which is only 12 degrees above the freezing. Tonight, however, it will be colder, and tomorrow it will be even colder yet—and there may be a fine opportunity to give those furs their first real airing of the season and rid them of the mothball aroma.

BOSTON STORE

Devastatingly Smart

Peplum blouse and pleated skirt in 3 distinct styles — extremely smart in brown, green, rust, oxford and blue in sizes from 12 to 20.

$2.95

BOSTON STORE
572 WASHINGTON ST. Opp. Avery

Win $1,000 Cash, a Plymouth Auto and other valuable prizes. LISTEN to Little Miss BAB-O's Radio Surprise Party, SUNDAYS 1:30 P. M. (E.S.T.) WEEI and NBC Network.

BAB-O CLEANSER with PORCELAIN

BAB-O

BRIGHTENS BATHROOMS QUICKLY...ECONOMICALLY

BAB-O will keep your bathroom gleaming...for less than ½ cent a day...works like magic all over the house. Just a sprinkle of BAB-O... a wipe...and it's bright. Insist on BAB-O at your dealer.

A&P ESTABLISHED 1859 WHERE ECONOMY RULES

BREAD

Baked fresh each day at our own sunlight, sanitary bakery and delivered fresh each day to your nearby A&P Food Store.

Ann Page WHITE LONG LOAF sliced or unsliced 9c Lf.

Grandmother's RAISIN children like it toasted 11c Lf.

Grandmother's CRACKED WHEAT health in every slice 9c Lf.

FRUIT-NUT baked for Thursdays Only! different-delightful 14c Lf.

Week-end Special! DOUGHNUTS plain or sugared 15c Doz.

THE GREAT ATLANTIC & PACIFIC TEA CO. (Boston and Vicinity)

75TH ANNIVERSARY SALE

Genuine Spring LAMB

Young and Tender. Soft meated. Quality absolutely guaranteed

LEGS Delicious flavor—your choice of all sizes lb. 21c

FORES Boned and rolled if desired lb. 11c

A&P ESTABLISHED 1859 "WHERE ECONOMY RULES"

★ CHICKENS Large Roasting 5 to 5½ Lbs. LB. 27c ★

SIRLOIN ROAST boneless LB. 49c
FOWL small milk-fed EACH 59c
HAMBURG freshly ground LB. 15c
FRANKFORTS 1 POUND PACKAGE 23c

CHUCK ROAST boneless LB. 27c
MIDDLE RIB CORNED BEEF LB. 17c
LIVER---Calves LB. 33c Beef 2 LBS. 21c
SAUSAGES Pure Pork 1 LB. PKG. 29c

At All A & P Stores

HAM Sunnyfield LB. 25c
SHOULDERS Wildmere LB. 16c

Fish Specials

FANCY TINKER MACKEREL lb. 7c
FANCY MEDIUM OYSTERS pint 25c
FANCY HALIBUT lb. 23c
FANCY HADDOCK FILLET lb. 19c

Annual Fall POTATO SALE

MAINE GREEN MOUNTAIN WINTER KEEPING CROP 15 pounds 15c

100 LB BAG 99¢

SUGAR IN BULK ONLY 10 pounds 51c

★ Silverbrook BUTTER PRINT OR TUB 2 LBS. 57c

COFFEE SALE!

MILD AND MELLOW 19c lb. RICH AND FULL BODIED 21c lb. VIGOROUS AND WINEY 25c lb.

★ Wildmere EGGS SELECTED 2 DOZ. 49c

VAN CAMP'S Tomato Soup 10½ OZ. CAN 5c
B&M NEW ENGLAND STYLE Brown Bread 1 LB. CAN 14c
VIRGINIA SWEET Pancake Flour PKG. 10c
UNEEDA BAKERS' DeLuxe ASSORTED COOKIES LB. PKG. 27c

Prices Effective in Boston and Vicinity

CHEESE White or Colored LB. 19c
BORDEN'S CHEESE Chateau—Plain or Pimento PKG. 17c
GORTON'S READY TO FRY CODFISH 2 CANS 25c
B & M BEANS Brick Oven baked—Red, Yellow Eye or Pea Beans 2 CANS 29c
KELLOGG'S CORN FLAKES 3 PKGS. 19c
PILLSBURY'S BRAN 100% BRAN PKG. 16c
SANI-FLUSH CAN 23c
WHITEHOUSE EVAP. MILK 4 TALL CANS 23c
PALMOLIVE SOAP 5 BARS 23c

BRILLO UTENSIL CLEANSER 3 PKGS. 23c
SCOT-TISSUE The Absorbent Soft White Toilet Tissue 3 ROLLS 23c
BAKER'S EXTRACTS Pure BOTTLE 29c
VINEGAR CIDER GALLON JAR 43c ½ GAL. JAR 23c
PEANUT BUTTER SULTANA 1 LB. JAR 29c 2 JARS
ENCORE MACARONI OR SPAGHETTI 8 OZ. PKGS. 19c 3 PKGS.
FRENCH'S BIRD SEED pkg. 14c GRAVEL pkg. 10c
Baker's Bexert ICE CREAM POWDER PKG. 10c
VITA-B CEREAL PKG. 25c

SWANSDOWN CAKE FLOUR PKG. 27c
BAKER'S BREAKFAST COCOA ½ LB. TIN 10c
Baker's Chocolate 22c
Instant Postum 25c
Post Brand Flakes 11c
Sanka Coffee 52c

LETTUCE ICEBERG 2 MEDIUM HEADS 13c
YORK APPLES 42 LBS. $1.69 4 LBS. 17c
SWEET POTATOES 10 lbs. 23c
SPINACH 3 lbs. 13c
BEETS or CARROTS 2 bchs. 9c

A & P FOOD STORES of NEW ENGLAND
The Great ATLANTIC and PACIFIC Tea Company

MALE HORMONE MANUFACTURED BY SCIENTIST

By the Associated Press

London, Oct. 12—The first artificial production of the male sex hormone was announced by Professor L. Ruzicka of Zurich in "Nature," the British official science journal.

This substance, which appears to be the same body chemical that gives man his gruff voice and other secondary differences from woman, was made by synthesis. It came from mixing common chemicals in a laboratory test tube.

Natural male sex hormones had been isolated previously by Butenandt. They were extracts obtained from the glands of animals. This natural hormone when given to a hen would cause her to grow a rooster's comb, although she still laid eggs.

The test announced today as proving that the test tube product is the same thing as the natural gland extract was the growing of a fully developed comb on a capon.

Suspect Grimly Faces Court

BRUNO HOUPTMANN

Bruno Richard Hauptmann, accused of the kidnaping and murder of the Lindbergh baby, is pictured above as he left his cell to go to the Bronx Supreme Court to hear extortion charges against him adjourned so that he might be extradited to New Jersey for trial for murder.

PINOCHLE GAME IS HAUPTMANN DEFENSE

By International News Service

New York, Oct. 12—With only three days remaining until Monday when a hearing will be held on Bruno Richard Hauptmann's plea to escape extradition to New Jersey to stand trial for the murder of the infant son of Col. Charles A. Lindbergh, his counsel, James A. Fawcett, was busy today marshalling every scrap of evidence favorable to the cause of the Bronx carpenter.

Fawcett has already announced that Hauptmann's defense will be an alibi and from one source today comes the report he will contend that on the night the Lindbergh infant was stolen from its crib in Hopewell, N. J., the somber-faced alien was in the Bronx—playing pinochle.

Fawcett has a large detail of private detectives working to bolster his defense and indications were that every so-called telling point in the prosecution's case against Hauptmann would be vigorously contested.

WITNESS ATTACKED

In New Jersey, for example, it is understood Fawcett will attempt to blast the props from under the state's star witness—the man on whose testimony it is believed the prosecution is depending to prove that Hauptmann was in Hopewell on or about the time of the kidnaping.

This witness, it is said, is Millard, Whited, Sourland mountain logger, who told police that on two occasions during the month before the crime he saw a man resembling Hauptmann in the woods near the Lindbergh estate.

An affidavit in which Whited's credibility as a witness is assailed is now in the hands of the defense attorney, it was reported.

The man who signed the affidavit it is stated, is Theodore Arnold, a Hopewell truckman, who declares he has known the mountaineer for more than 20 years.

Meanwhile a new figure entered the case in the person of Frank Rossiter of Maplewood, N. J., a theatrical booking agent with offices on Fifth avenue, New York. He may appear with other state witnesses in the Bronx on Monday at the habeas corpus hearing.

ROSSITER READY

Rossiter, it was learned, is prepared to testify that he talked with Hauptmann for approximately ten minutes in a well-lighted place near Sourland mountain. Rossiter revealed that he had not known Hauptmann by name, but had identified him positively from pictures.

Admission that Rossiter would be one of the most important witnesses for the prosecution came from Colonel H. Norman Schwarzkopf, head of the New Jersey state police.

Attorney-General David T. Wilentz, who is handling Jersey's struggle to extradite Hauptmann, declared himself unworried by Fawcett's effort to impugn Whited's credibility as a witness, and defied the defense to prove that the carpenter was not in New Jersey on and about the time of the kidnaping.

Not until Whited was found and his story put in affidavit form did New Jersey dare to go ahead with indicting and extradition proceedings against Hauptmann, it was pointed out by one of Fawcett's detectives.

150,000 Receive Holy Communion

Buenos Aires, Oct. 12 (AP)—More than 150,000 men, participants in the 32d International Eucharistic Congress, received communion this morning in a great open air ceremony which started in the Plaza Mayo at midnight.

Eugenio Cardinal Pacelli, Vatican Secretary of State and Papal Legate to the congress, with five other cardinals participated in the ceremony in the brilliantly illuminated square, traditional center of Argentine religious and governmental activities.

Holiday Arrival to Be Christopher

Mr. and Mrs. Patrick Manning of Cowper street, East Boston, today claimed the honor of presenting the world with the first 1934 Columbus Day baby, a seven and a half pound son, born at the Broadway Hospital, Cambridge, at 12:30 a. m. The baby will be named Christopher Columbus Manning, the father said.

Anti-Steel Trap Vote Is Ordered

Following the ruling of the full bench of the supreme judicial court, the anti-steel trap law will be presented in a referendum at the coming elections.

Previously the town of Mt. Washington and Frank H. Wright of Sheffield had petitioned to keep the referendum from the ballot.

Ludwig Lewisohn at Forum Sunday

Ludwig Lewisohn, world-renowned Jewish leader, lecturer and author, will address the Ford Hall Forum, on Sunday, it was announced today.

Lewisohn is one of the leading spirits of the World Zionist movement.

This is the time of the year for real riding pleasure. You can pick up a real bargain by watching the Automobile-For-Sale columns of the American and Advertiser.

FOLLOW THE COLLEGE CROWD—

Choose Wilson's Youthful Styles .....at Wilson's New Low Price!

Now $3 ONE PRICE ONLY

(A) (B) (C) (D) (E)

COLLEGE GIRLS have a way about buying shoes that's *deceiving*. They don't spend the fabulous sums their smart appearance leads you to believe. They simply *know how to buy*. Wilson's has always been the style center for the college crowd and now, since Wilson has *reduced all $3.50 shoes to $3*, it's more than ever their leading rendezvous.

(A) "Stubbie" strap step-in in brown, black, blue or green suede. Patent trim. Contrasting stitching.

(B) The new belt strap with twenty rows of contrasting stitching. In black, brown or blue suede.

(C) Black, brown or blue suede. Patent trim and heel to match.

(D) Black or brown suede. Also black calf with contrasting stitching. Built-up leather heel.

(E) Brown suede, black or brown calf. Built-up leather heel.

HOSIERY SALE

Famous Quality Chiffon and Service Weight in Fall shades. Full-fashioned, guaranteed perfect.

59¢ pair 2 pairs for $1.15

WILSON SHOES

467 WASHINGTON STREET Between Temple Place and Winter Street

Gentlemen!

Meet "the answer to your prayers"

Mac Gregor Worsteds

They're double-woven

They're hand-tailored

They're custom-styled

—but they're only $25

"Charge it" with our popular TEN PAYMENT PLAN

8:45 A.M. Starting a busy day

Mr. MacGregor Worsted is in fine shape—on his toes to tackle the world! He's made sure that minor nuisances will not bother him. Desk chairs aren't going to put a shine on his trousers—or bags around his knees. And a hectic morning in the shop leaves him in perfect shape for that important luncheon date.

12 Noon Lunch at the "round-table"

These fellows aren't swapping tall stories. There's a big deal pending—and much depends on personal appearance. Mr. MacGregor Worsted confidently swings into action—and puts it over. He has that well-groomed air that goes with success.

5:30 P.M. The old bus gets balky

Now here's a nice fix! But it doesn't bother Mr. MacGregor Worsted. He's apt to crawl right under the car, if necessary. What if it is hard on elbows and back? This vigorous chap eats up rough treatment—and likes it.

8:30 P.M. Out for a good time

Mr. MacGregor Worsted has been on the go almost 12 hours—but he's still "the best dressed man in town". And after a "movie", and a night's rest, he'll be all set for another hard day. He's a good fellow to know—a swell friend! *Why don't you meet him today or tomorrow, at Bonds?*

Two Trousers included with every suit

BOND CLOTHES

618 WASHINGTON ST.

(CORNER ESSEX)

Open Saturday Evening Till 9

GEN. JOHNSON IN HOSPITAL FOR OPERATION

By Universal Service

Washington, Oct. 12—Gen. Hugh S. Johnson, recently retired NRA administrator, is confined to Walter Reed Hospital awaiting a minor operation, it was revealed here. At the same time it was disclosed that he has rented a suite of offices here, preparatory to launching himself into an engineering and industrial advisory business.

He is expected to open his offices immediately upon his discharge from the hospital.

Friends, close to Johnson said he is expected to be "back on the street" within a few days. One friend said he was not sure what business the general expected to carry on at his new office, but that he had heard hints of a business advisory service.

Johnson was quoted as stating, however, that he did not think he would be able to advise his clients on NRA code matters.

City, State Leaders Honor Memory of Columbus at Celebration

The flags of the 22 nations of America were massed around the Parkman bandstand today in a burst of color that rivaled the Common's autumn foliage as the city celebrated Columbus Day.

Although the celebration which was attended by Mayor Mansfield and the consular representatives of the various Pan-American countries—each of which celebrates this holiday, it was far from being Boston's only recognition of the day.

Knights of Columbus councils and American Legion posts as well as other patriotic organizations, joined in celebrating the 442nd anniversary of America's discovery by the commander of the Santa Maria, the Nina and the Pinta.

NORTH END PROGRAM

One of the most brilliant of the day's festivals was that in the North End, where co-patriots of the Genoese navigator attended the memorial mass of the North End Post of the American Legion and witnessed the blessing of the post's new flags, the national colors, the union jack, the state flag and the Legion banner.

Celebrant of this mass in St. Leonard's Church, in Salem street, was the Rev. Eugene Catoni, O. F. M., assisted by the Revs. Vonaventure Cascio, O. F. M., deacon; Roger Imperiale, O. F. M., sub-deacon, and Valerian Pianigiana, master of ceremonies.

After the mass, the Legionnaires paraded through Hanover, Salem and Oxford streets to the park. The Auxiliary and other organizations joined in the parade, which was only a prelude to the drill competition and parade held later in the day and in which 40 Legion posts from various parts of the state were represented.

Meanwhile, a memorial mass was also chanted in St. Augustine, South Boston, for the deceased members of Pere Marquette Council, Knights of Columbus, and Court Marquette, Catholic Daughters of America.

The celebrant of this requiem was the Rev. Augustine M. McMahon. He was assisted by the Rev. Thomas F. Devlin, as deacon; the Rev. William J. Kenney, as sub-deacon, and the Rev. Francis J. Kenney, as master of ceremonies.

FR. BURKE HONORED

After the mass and in the presence of the 1500 persons that crowded the church, Martin F. Connolly, grand knight of Pere Marquette Council, stepped to the altar rail and presented to the church a gold ciborium as a memorial to the late Father Richard A. Burke, for 12 years a curate at St. Augustine's and for eight years chaplain of the council.

The gift was accepted by the Rev. Father Kenney, who made a brief acknowledgment, saying that it was hard to conceive of a more fitting memorial to a priest.

With flags flying all over the city and bands filling the downtown streets the city's official celebration on the Common got under way at 3 p. m.

As early as noon-time score of persons were on hand to secure vantage places from which to watch the exercises.

Representatives of 22 North and South American countries, each garbed in the costume of his native land, were to participate since the affair is a Pan-American celebration.

Mayor Mansfield heads the list of diplomatic representatives and other distinguished guests in the program.

After Mayor Mansfield delivers an address of welcome, President Daniel Marsh, of Boston University acts as the orator of the day. Renzo A. Attolsi, an Argentine youth, who is studying at Boston English High school, will give the reading of Joaquin Miller's "Sail On."

Judge Frank Leverett is chairman of the city's celebration. Assisting him are J. H. Noonan, president of the Citizens' Public Celebrations Association, Henry I. Lazarus, Henry J. D. Small, E. B. Mero, Joseph A. F. O'Neil, Fred E. Mann, John C. Broadhead, Wilfred F. Kelley, Mayor James F. Winston, John B. Archibald, John J. Keenan and John A. Scanga.

A water carnival at the Charles River basin at 3 o'clock was another feature of the city's celebration of the day.

TODAY

Continued From First Page

ture at the hands of "justice," on the theory that she had not told all she knew and that torture might make her tell more.

Often when nobles and other "high" personalities were accused of crime, their servants, accused of nothing, were tortured hideously to make them tell all they knew.

And just as the would-be "wise" tell you now that without capital punishment crime could not be discouraged, so, before the revolution, well meaning men, including high judges, said there could be no effective justice without torture, because, if you did not torture witnesses, you could not expect them to tell what they knew.

The forces of the United States and of Kentucky will get this kidnaper, sane, insane, drunkard, or a drug fiend, and make short work of him.

The law makes death the penalty for violent kidnaping, and intends that the penalty shall be applied. It will be applied in this case, quickly, without any help from the national government, if a mob should get hold of the kidnaper.

Moving picture and sound photographers, on hand when King Alexander landed at Marseilles, expecting to take photographs of rejoicings and polite speeches, photographed instead the murder of the King and of the French foreign minister, wild rioting, the killing of the murderer by police with sabres and pistols.

Their sound apparatus recorded the cries of the enraged mob, a most amazingly important "moving, talking picture."

But of all this France may see and hear nothing. The French government decrees that these motion pictures shall not be shown in France, and forbids exporting the reels to America and other countries. Perhaps that is wise, perhaps not.

On the assumption that human beings are able to form their own opinions and should be allowed to do so, it might be better to let everybody in the world see exactly what happened, thus arousing horror of violence and crime, more intense hatred of the criminal.

A charming young moving picture lady, Miss Phyllis Cooper, after two months of "marriage bliss," announcing that she and her husband have parted, adds:

"Just call it incompatibility."

That would sound strangely to a wife of the primitive American kind, who helped her husband to build the log cabin, chop down trees around it, shoot an occasional bear, or Indian.

You could not imagine Nancy Hanks, mother of Lincoln, saying, "Just call it incompatibility." She was too busy.

Perhaps the trouble that explains Reno is too much leisure, too much luxury, too many interesting things outside of "wedded bliss."

Dike Wills $10,000 to Mission Board

New York, Oct. 12—The will of Samuel J. Dike, filed for probate here, bequeathed $10,000 to the American Board of Commissions of Foreign Missions, 14 Beacon street, Boston, Mass., and $5000 to the Salem Hospital, Salem, Mass.

The bequeaths were made as a memorial to the decedent's brother, the late Nataniel Duke, of Auburndale, Mass.

FIRST LADY CUTS CAKE

By Universal Service

Washington, Oct. 12—At fifty, Mrs. Franklin D. Roosevelt believes birthdays cease to be an occasion for celebration, demands of one's grandchildren to the contrary notwithstanding.

On her fiftieth birthday yesterday, Mrs. Roosevelt acted accordingly, ignoring the requests by Sistie and Buzzie Dall for a party. The best the youngsters could obtain in the way of a compromise was a birthday cake and a little family chat at teatime.

Not a party in any sense, this latter occasion came when the President, returning from an auto rid, met Mr. and Mrs. Elliott Roosevelt in his office, and went to living room, where they wished the First Lady many happy returns of the day and enjoyed a cup of tea.

Doubtless you have seen our Storage Warehouses. Their facilities adapted to all storage requirements for household goods. Prompt and accurate attention to your inquiries.

PACKING, SHIPMENT TRUCKING SERVICE.

Visit us and dispel any doubt.

Boston Storage Warehouse Co.

RICHMAN BROTHERS CLOTHES

ALL $22.50

FINE CLOTHES MAKERS SINCE 1853

We believe in a Single Standard

Richman Brothers have but one standard of quality, a standard which has proven more acceptable and more economical to a greater number of men over a longer period of years than any other brand of clothes in America. That is why Richman Brothers quality represents the nation's standard of clothes economy.

Richman Brothers make their own clothes in their own shops. This means controlled quality. Richman Brothers sell their own clothes in their own stores. There is no middleman's profit.

Richman Brothers large and complete selection of suits, topcoats and overcoats means better fit and greater satisfaction than you can get from a smaller stock.

HIGH SCHOOL SUITS Sizes 16 to 20 Extra Trousers $3.50 $15 All the new Fall Styles, Patterns and Colors

RICHMAN BROTHERS

WASHINGTON CORNER BEDFORD STREETS

(Opposite West Street)

NO CHARGE FOR ALTERATIONS WE GUARANTEE SATISFACTION

Store Open Saturday Evenings

CREOMULSION

Your own druggist is authorized to cheerfully refund your money on the spot if you are not relieved by Creomulsion for BRONCHIAL TROUBLES

No need to take **chocolate . . .** *when* **You** *want* VANILLA!

the COAT and DRESS to suit your TASTE . . . at the price to SUIT YOUR BUDGET . . . is here!

ANNIVERSARY SALE

Our first Anniversary Sale in our new "Wonder Store" . . . values extraordinary!—fill every apparel need at noteworthy savings!

An Anniversary Sale Opportunity!

Scott "BUDGET-EER" COATS

glorified with lovely Scott Furs

$45

a complete assortment of successful styles in Women's, Misses', Juniors', & Half sizes

MANY with CAPES and MUFFS

RUSSIAN FITCH • WOLF • KARAKUL • SKUNK SQUIRREL • BLUE-DYED FOX • KRIMMER and many others

$45.

This Scott "Budget-eer" Fashion comes in the new Suede Bark materials—and uses fine Scott Quality Krimmer for its flattering Queen Anne collar.

$29.75

A smart Scott "Budget-eer" Suit in popular Kaufman Tweed . . . embellished with a flattering Paquin pouch collar of silvered Raccoon—$29.75.

Inspired by our Style Offices in

- PARIS
- NEW YORK
- LONDON

Closed Friday OPEN SATURDAY UNTIL 9 P. M. *for your Convenience!*

Another Anniversary Sale Opportunity!

Scott "BUDGET-EER" (Registered) SUITS

glorified with Scott Furs

$29.75

every conceivable style in the new materials and advance colorings

The Furs: RACCOON • WOLF BLUE-DYED FOX • KARAKUL SQUIRREL • Beaver-dyed CONEY

On the Radio—Tonight! WEEI—9:30 P. M. Scott Program of Dance and Concert Music!

For that Auto Trip - - at the Game—Hiking—or Shopping

Sports COATS

that fit your budget

$16.75

100% Camel's Hair, Plaid-back Fleeces, Novelties and Diagonals in Reefer, Balmacaan, Swagger and semi-fitted models.

Other Scott Sports Coats $16.75 to $39.75

When You want a Coat or Suit---You WANT It! ---and here's the Convenient way to have It!

Scott Furriers has no compulsory five or ten monthly payment plans. No definite first payment is necessary. If unforeseen circumstances arise and you are unable to pay, we are pleased to wait until you CAN pay. Enjoy small payments while wearing your coat or suit by using the famous Scott Unique Payment Club (Registered), the only one in New England. No extra or carrying charges at Scott Furriers.

New England's Largest Fur Establishment!

THE NEW SCOTT Furriers WINTER ST.

PROVIDENCE, Westminster St. • HARTFORD, Main St.

KANE'S 28th Anniversary Sale

SATURDAY 9 a.m. to 9 p.m at All KANE Stores!

A 9 x 12 Ft. Alexander Smith Rug Included With Every Living Room, Bedroom and Dining Room Suite!

Pair of Twin Bed Outfits!

2 Beds, 2 Springs and 2 Mattresses, 6 Pieces Complete. $19.95 — 80c Weekly

Large Kitchen Range

Complete With Range Oil Burner Included at No Extra Cost!

With any KITCHEN RANGE you buy we will include a Fine Range Oil Burner without extra cost! The Range pictured above INCLUDING AN OIL BURNER at the SPECIAL PRICE of $47 — $1 Weekly

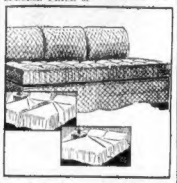

Scalloped Edge Triple Studio Couch

Use it as a sofa, a full-sized bed or as a separate pair of twin beds. Complete with mattresses and pillows. $15.28 — 50c Weekly

Oil Burning Cabinet Heater

Made of heavy gauge steel. Takes up little room and can be carried from room to room. Complete with tank. Efficient, compact and economical. COMPLETE $14.28 — 50c Weekly

"Faultless" Electric Washing Machine!

Fully guaranteed. A washer that will give complete satisfaction. $29.50 — Easy Terms

We Invite You To Listen To
NICK PARKYAKAKAS
Presented By KANE'S
FRIDAY—10:30 P. M.—WNAC

Free Parking Space for Our Customers
Ask Our Doorman

ALL 3 PIECES

And a Beautiful 9x12 Ft. Alex. Smith RUG INCLUDED Besides!

We wanted a parlor value that would stand for all time as the greatest ever offered by us . . . And after months of planning, we got it . . . Just look at the design . . . at the massiveness of the pieces . . . All 3 pieces included . . . The Divan, Wing Chair and Wing Back Bunny Chair.

ALL 3 PIECES $59 — OUR REG. PRICE $110

$1 a Week Pays For This Suite!!

It's Our Birthday - - But You Get The Presents!

Our Birthday Gift To You!

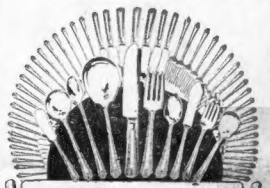

GIVEN AWAY!
WITH EVERY PURCHASE OF $50 OR OVER WE WILL INCLUDE THIS
Handsome 59-pc. Set of Silver Plate

OUR REG. PRICE $110 — $59 — $1 A WEEK

What a Value Is This . . .

Dining Suite

And You Get a 9x12 Ft. Alex. Smith RUG Besides!

Buy this astounding value Saturday! Look at the suite . . . stately and majestic, with elaborate design and fine workmanship . . . Buffet . . . Extension Table . . . and 6 Fine Chairs. China Cabinet, If Desired, $16.95 Extra!

Trade In Your Old Furniture For New! We'll Make You a Most Liberal Allowance!

A 9x12 Ft. Alex. Smith Rug Included Besides!

OUR REG. PRICE $110 — $59 — ALL 4 PIECES

ALL FOUR PIECES INCLUDED!

Venetian Mirrors . . . Beautifully Made

Large size pieces . . . with deep Venetian Mirrors . . . Attractively decorated . . . With all the fine points of expensive furniture . . . and think of it, $59 is all you need pay for the Full Size Bed, Chest, Dresser and Vanity!

Easy Terms—$1 a Week Pays For This Suite!

Goods Bought Now Will Be Held FREE Until You Are Ready For Delivery!

New England's Largest Furniture Institution

KANE'S

740 WASHINGTON STREET, BOSTON

Shop at the Nearest Kane Store

HYDE PARK 1295 River St. | MALDEN 9 Dartmouth St. | CAMBRIDGE 800 Mass. Ave. | FRAMINGHAM 64 Irving St. | WALTHAM 390 Moody St. | TAUNTON 24 Winthrop St. | QUINCY 1540 Hancock St.

4-ROOM HOME OUTFIT $177

INCLUDING RUGS

The 3 Rooms Described Here Together With Kitchen Furniture Included at No Extra Cost!

CARNEY IN ERA CENSOR ROLE ASSAILED

ERA Administrator Joseph P. Carney has had his troubles since he took over the job of handling the federal relief program in Massachusetts, but today was the first time anyone called him "oversensitive" and "timid."

And the epithets were applied by no less a person than Professor Charles Henry Conrad Wright, who teaches French language and literature to Harvard students.

The occasion was Carney's action in banning a production of Molière's play "Tartuffe" by ERA actors. The ERA head thought it wasn't "fit." Said Professor Wright:

"The present action is an example of censorship which is both foolish and overdone. It is an excessive yielding to timidity on the part of oversensitive souls.

"Although 'Tartuffe' has had in the past a checkered career during periods of religious repression, anyone likely to be morally or spiritually injured by 'Tartuffe' would not be very useful to the cause of religion or unbelief."

3 Hurt in Crash of Whitney Plane

Llangollen Farm, Upperville, Va., Oct. 12 (AP)—Three prominent society leaders of the East today were nursing airplane accident bruises received when John Hay Whitney's plane cracked up in a landing on his farm here at the end of a trip from New York to Llangollen for the national steeplechase classic here this afternoon.

Those injured were Mrs. Eleanor Jones, John Hay Whitney and Milton Holden. The pilot, Edgar Woodham, also suffered minor injuries.

TOURAINE
11 Avon St.
BASEMENT

FIRST QUALITY
SHEER CHIFFON
STOCKINGS
39c
3 Pairs $1.10

Flawlessly clear. Lisle reinforced at points of wear. Perfect quality—new winter colors. MARVELOUS at this price!

To keep you FEELING FIT

CRISP, LIGHT, NOURISHING
Kellogg's
FOR LUNCH

Daughter Sells Rings For Baker Food Fund

Her father allegedly stole about $250,000, but Natalie Baker, 18, Quincy High School student, found it necessary today to turn her wrist watch and her rings into family food fund.

The Wollaston home from which Roger E. Baker lived apart from his wife and children, while he allegedly mulcted a leather company treasury to finance his private restaurant and baseball interests, presented a sorry spectacle.

There was little food and no heat.

Conditions were so bad that Mayor Charles A. Ross said he would call at the home where Mrs. Bertha Baker lives with Natalie and Robert and make some arrangements to aid them, at least until Baker's fate is settled in the courts.

WON'T SEE HUSBAND

Baker's estranged wife spent a sleepless night. She definitely stated this morning she would not again attempt to see her husband in jail. He refused to see her the other day and she has since been told that his excuse was that he was suffering from a severe headache.

Mrs. Baker herself has a severe headache. So little fuel remained in the house today that she forbore lighting a fire in fear of colder weather tonight.

Natalie volunteered her watch and rings to sell for money with which to buy food and Mrs. Baker said there were other trinkets about the house that might be so used.

Neighbors took considerable food to the house this afternoon, enough to last several days.

SUMMONED ON BILL

To add to Mrs. Baker's worries she was served with a summons to appear in court Oct. 20 in connection with an unpaid laundry bill for $174 charged against the Rosebud chain of restaurants which her husband allegedly financed with stolen funds.

Baker had given her name as well as his own on the restaurant papers and her small, second-hand coupe has already been seized against judgment in the action.

An investigator seeking to untangle the maze of Baker's financial operations said there was a chance that restitution to the full amount of the theft from the Diamond Kid Company might eventually be made from the profits of the four Rosebud restaurants, now being operated by Judge Daniel A. Shea, as receiver.

GIVE UP "MRS. B." SEARCH

Police apparently are no longer attempting to locate Mary Murdock, former waitress and hostess, who was constantly in Baker's company and was known as "Mrs. B." They are convinced she was unaware of Baker's illegal activities.

Miss Bella Lewis, 19, who worked as a maid for "Mrs. B." said she and Baker never entertained during the four months she was in their employ in Weston, and that "Mrs. B." had no expensive clothes or jewelry.

8 N. E. FLIERS SET FOR RACE

By Associated Press

New York, Oct. 12—Eight New England fliers are scheduled to arrive at Holmes Airport tomorrow in an air race from Boston to start off the Greater New York air meeting, which runs through to November 11.

Clarence Chamberlin, director, announced the judges today as Commodore F. G. Ericksen, Robert Lyons and Capt. Kent Porter.

The entrants in the Boston-New York race are Mrs. Teddy Kenyon, Miss Margaret Kimball, Dolly Benson and Edith Dascomb, all of Boston, and Joshua Crane, Jr., J. R. Putnam, Robert Love and John Schobe.

The fliers are scheduled to take off in Boston at 10 a. m. and arrive here about noon.

'Maryland' Quest Holds Policeman

Three children of a policeman in Dorchester would be very grateful if someone who may have found their white Spitz dog, "Maryland," would bring her back again. The children are those of Motorcycle Officer Herbert Stockman of South Boston station and they live at 57 Greenbrier street, Dorchester.

A week ago today, "Maryland," a lady Spitz about 15 months old, failed to return. Being a policeman, Stockman has been expected to find "Maryland."

So if anyone would return "Maryland," the children would be made happy and their faith in Dad as a policeman would be restored.

Insull Trial Airs Halsey-Stuart Aid

Chicago, Oct. 12 (INS)—Halsey, Stuart & Co. today was pictured at the trial of Samuel Insull and 16 co-defendants for mail fraud as performing a labor of love in the formation of the now collapsed Corporation Securities Company.

Vaughan Lamont, former assistant secretary of Corporation Securities, testified that never, so far as he knew, did Charles R. Stuart, Clarence T. MacNeille or Frank K. Sharder, officers of Halsey, Stuart, take one penny of salary for their services in the formation of the Insull company.

Convict Hunted in Man's Beating

Summoned to the side of an automobile in Main street, Charlestown, early today, Bernard Cusack, 25, of Frothingham avenue, was beaten on the head with an iron bar. He suffered a fractured skull and is in a serious condition at the Haymarket relief station.

Police said they learned there were four or five men and one woman in the machine. One man was later picked up for questioning and police radio asked the apprehension of a man on parole from State prison. The cause of the attack was not determined.

New Board to Pass on NRA Disputes

Washington, Oct. 12 (INS)—NRA compliance and labor disputes under the Blue Eagle wings will in the future be handled by a newly set up industrial recovery board headed by Clay Williams, working in the close co-operation with the Department of Justice and the Federal trade commission.

This was announced today by Donald R. Richberg who heads the industrial emergency council which is the policy forming body of the big recovery unit.

This is the time of the year for real riding pleasure. You can pick up a real bargain by watching the Automobile-For-Sale columns of the American and Advertiser.

Quick ACTION PRICES!

MORGAN'S USED FURNITURE STORE

Many one or few of a kind items. All merchandise listed here was in stock when this ad went to press!

20-PIECE LIVING ROOM!
Divan, Wing Chair, Club Chair, 2 End Tables, 4 Pictures, Scarf, 5-Pc. Smoke Set, Lamp and Shade, Pair of Book Ends, Magazine Rack!
19.50

Cash or Credit!

TRIPLE STUDIO COUCH!
5.00

Sturdy Odd Vanity 6.95	Heavy Bed Springs 1.98	Mattresses All Sizes 2.98
Odd China Cabinet 4.95	Dining Room Suite $12	3-Piece Parlor Set $5
Chest of Drawers 4.95	3-Piece Bedroom Set 14.50	Sturdy Oval Range $10
English Lounge Chair 6.95	5-Piece Breakfast Set 6.98	All Steel Refrigerator 6.95
Sturdy Circulating Heater 12.50	Combination Oil Heater 9.85	4-Burner Gas Range 9.85

Free Bus Fares to Customers!

ROOM SIZE RUGS! 7.85

MORGAN'S USED FURNITURE STORE
1010 MASS. AVE., ROXBURY

Take Sawin Hill or Edward Everett Square Bus from Northampton St.

OPEN EVENINGS TILL 9!

Brann Queries Solons on Rum

Augusta, Me., Oct. 12—In an effort to give the people of Maine the repeal conditions voted by them, Governor Louis J. Brann continued today to sound out members of the Legislature in regard to calling an immediate special session.

The Legislature, controlled by Republicans, last winter refused to enact liquor legislation requested by Governor Brann, a Democrat.

Pitkin Calls On Druggists To Analyze Humanity

New York, Oct. 12—Walter B. Pitkin, author of "Life Begins at Forty" advised druggists who have reached the age of 40 to "turn their stores into laboratories for research into human nature" at the ninth annual celebration of National Pharmacy week which is now in progress.

The average druggist, Pitkin said, is somewhat more energetic than his neighbors in other lines of trade. He said:

"It is no accident that the druggist experiences little or none of the fatigue which plagues industrial workers. Although his hours are longer, he is blessed with a variety of work which almost automatically eliminates the danger of serious fatigue."

Borden Milk Heir, 29, Dies

Winsted, Conn., Oct. 12—Gail Borden Munsill, great grandson of the founder of the first evaporated and condensed milk company in the United States, was dead today of influenza.

He was born in Hartford in 1906. And attended several private schools including Powder Point School, Duxbury, Mass. In addition he was a graduate of the University of Virginia in 1928.

Russian Course Planned

Director James A. Moyer, of the university extension division, of the state department of education, announces that a course in the Russian language will start on Wednesday evening in Sever Hall, Harvard University.

STOMACH ULCERS
PERMANENTLY ALLEVIATED BY
MA-BIS STOMACH POWDER
A famous specialist's prescription—Neutralizes Stomach Acid—proven invaluable to sufferers of stomach ulcer.
G. S. CHENEY CO., 15 Union St., Boston

NRA CODE

FIRST NATIONAL STORES, Inc.

Lamb Legs 21c lb

Specially Selected Tender Light Soft-Meated

Stores open until 1 o'clock October 12. These prices effective until Sat. night, October 13

Here are More Savings on Quality MEATS

FRESH ROASTING
CHICKENS
FANCY - TENDER - FRESH
MILK FED - 3 to 3¼ lb average
Lb 23c

Face of Rump
Prime heavy boneless corn fed steer beef
Lb 27c

Rib Roast
Prime heavy steer beef - tender, juicy cuts
Lb 27c

Fancy Brisket
Mildly cured corned beef - not salty or wasteful
Lb 25c

Lamb Fores
Genuine spring - boned and rolled if desired
Lb 11c

Smoked Ham
Dorado Brand - whole or half - mild sugar cured
Lb 25c

POTATOES 100 lb bag 99c 15 Lbs 15c
SUGAR Fine Granulated Price for Boston and Vicinity 10 Lbs Bulk 51c
EGGS Henfield Brand Every Egg Carefully Candled and Guaranteed 2 Doz 49c
MILD CHEESE With a zestful tang that comes only from proper curing Lb 19c

COFFEE SALE
LAST 2 DAYS - Outstanding Values
Richmond Lb 19c
John Alden Lb 21c
Kybo Steel Cut or In the Bean Lb Tin 25c

Baked Beans Finast 2 28 oz Tins 27c
Finast Catsup New Pack 2 14 oz Bots 25c
Crabmeat Fancy Imported 2 No ½ Tins 49c
Royal Baking Powder 12 oz Tin 33c 6 oz Tin 17c
Sunsweet Prunes 2 Lb Pkg 18c
Ginger Ale Millbrook Dry Contents Only 12 12oz Bots 75c
Club Soda Millbrook Contents Only 6 12oz Bots 45c
Lakeshore Honey 1 Lb Jar 19c
Quaker Corn Meal 2 1½ Lb Pkgs 15c
Ralston Wheat Cereal 24 oz Pkg 22c
Calo Dog Food 3 1 Lb Tins 23c
Lux For Washing Fine Fabrics Small Pkg 9c Lge Pkg 22c
Lux Toilet Soap 3 Bars 18c
Chesterfield Cigarettes 2 Pkgs 25c

- Fresh from our modern Bakery -
Ideal For Adding Your Favorite Icing
5 O'clock Tea Cake 2 For 25c
Free From That Greasy Taste - Light Marvelous Texture
Doughnuts Plain or Sugared Dozen 15c
60% White Flour and 40% Whole Wheat Flour
Whole Wheat Bread Large 20 oz Loaf 7c

Fresh Fruits and Vegetables
Bananas MeloRipe 4 Lbs 23c
Tokay Grapes 2 Lbs 15c
Green Beans Lb 5c
Squash Blue Hubbard or Red Turban 4 Lbs 7c
Carrots Large Bunches 2 Bunches 9c
PRICES FOR BOSTON AND VICINITY

Finast Mustard Prepared 2 12 oz Mugs 25c
Campbell's Tomato Soup 2 Tins 15c
Pickles Century of Progress Dill Qt Jar 17c Sweet Qt Jar 25c
Clorox Cleanses - Deodorizes 2 15oz Bots 25c
Chocolates Sweethome - Hand Dipped Assortment Lb Box 29c
English Style Fancy Filled and Plain Cookies 1 Lb Pkg 31c
N. B. C. Fig Rings Lb 19c
Finast Cookies 2 Lbs 25c
Fruit Hermits - Raisin - Chocolate - Sugar - Macaroon Snaps

LOW REGULAR PRICES
These are not specials. They are every day low prices that represent more savings for your pocketbook at your local First National Store.

Baker's Cocoa 8 oz Tin 10c
Pink Salmon 2 Tall Tins 25c
Purity Salt 2 1½ Lb Pkgs 9c
Red Cap Ammonia 9½ oz Bot 9c
Baking Soda A-H 1 Lb Pkg 7c
Pearl Tapioca 12 oz Pkg 9c
None Such Mince Meat Pkg 14c
Dromedary Dates Pkg 14c
Pitted Dates Fancy Selected 10oz Pkg 14c
Campbell's Beans 2 Tins 11c
5c Candies Popular Kinds 3 For 10c
Marmalade Pure Mirabel Lb Jar 17c
Sunsweet Prune Juice Qt Bot 23c

NEW REGISTRATION RECORD PLEASES CURLEY

By BERNARD J. DOHERTY

Voters in the November elections, when they unfold their ballots in the booths, will find that there are seven candidates for governor.

In addition to former Mayor James M. Curley, the Democratic nominee, Gaspar G. Bacon, the G. O. P. nominee, and Frank A. Goodwin, with the designation "Equal Tax," will be the names of John W. Aiken of Chelsea, Socialist Labor Party; Freeman W. Follett of Haverhill, Prohibition; Alfred Baker Lewis of Cambridge, Socialist Party, and Edward Stevens of Boston, Communist Party.

The Socialists, Socialist Labor and Prohibitionists are also represented for the balance of the state ticket and for United States senator. The one exception is for the state auditorship where the Prohibitionists have no candidate, due to the withdrawal of Irma Rich of Boston, formerly an employe in that office.

FIVE OPPOSE WALSH

For the senatorship, Albert Sprague Coolidge of Pittsfield, is the candidate for the Socialists W Barnard Smith of Brookline, for the Prohibitionists; Albert L. Waterman of Boston, for the Socialist Labor and Paul C. Greenfield for the Communists. They are contesting against Senator David I. Walsh, Democrat, and Robert M. Washburn, Republican.

That the total vote to be cast will break all records is indicated from reports of unusually heavy registration from practically every section of the state.

In Boston, where the all time registration record was broken yesterday, the registration campaign is in full stride.

The Boston registration now stands at 365,723.

Gratified by the enthusiasm being shown by Democratic w. Ser. Curley has high hopes of reaching the mark of 375,000 set by him following the primary. He says:

NEW DEAL DAY SEEN

"When we realize that this is not a presidential year, it must be apparent to everybody that the interest so far developed is due to the insistence on the part of the people of Boston that they intend to endorse the New Deal policies of President Roosevelt.

"It will not be a mere election day in Massachusetts. It will be a New Deal Day in every sense of the word."

There remains four full nights of outside registration and three full days of active work left before registration closes on October 17.

BOSTON WHOLESALE MILLINERY CO.

1000 NEW FELTS

Regular $2 Value

95c

THE CHEER LEADER

THE COSSACK

13 STYLES ALL COLORS

3rd Floor 59 Temple Place

THAYER WEALTH AIDS CHARITY

Leaving direct bequests of about $215,000, Mrs. Pauline R. Thayer of Boston and Leominster widow of Nathaniel Thayer, will the residue of her estate to be divided between the Massachusetts General Hospital and the House of the Good Samaritan.

A direct descendant of Paul Revere, Mrs. Thayer left her valuable collection of colonial antiquities to the Boston Museum of Fine Arts.

Although the value of the estate was not indicated when the will was filed in Worcester probate court Mrs. Thayer was left an estate of $6,000,000 by her husband.

Included among the specific bequests in her will were bequests of $2000 each to the Lancaster Library, the Clinton Hospital, the First Church of Lancaster and the Lancaster Social Service Association.

Bequests of $10,000 each were made to the department of social service and the nurses' pension fund, both of the Massachusetts General Hospital.

$20,000 of Liquor Seized in Maine

Portland, Me., Oct. 12—Federal inspectors and police seized 1900 gallons of imported liquor and 200 gallons of alcohol, valued at $20,000, in a raid on a truck and a building here early today.

The seizure came about when Henry P. Weaver, chief of the federal inspectors in Maine stopped a truck and arrested the operator.

Port of Boston

THE TIDES

(From U. S. Coast and Geodetic Survey)

Time and height of tide at Commonwealth Pier No. 5 South Boston.

HIGH WATER		LOW WATER	
Time	Ht.	Time	Ht.
1:10 a. m.	9.2	8:14 a. m.	0.5
2:20 p. m.	10.1	9:19 p. m.	0.0

WEATHER

(From Hydrographic Office)

Albert Chase Parker, Jr., reports Sandy Hook: Fresh northwest winds over north portion and light variable over s.

SHIPPING RECORD

DEPARTURES TODAY

S.S. Mahsud (Br.), Calcutta, Colombo and Port Said, Boston Custom House pier, East Boston.

S.S. Columbian, Pacific and way ports, Dock Wood's terminal, Charlestown.

Barge 21, Commonwealth pier, South Boston.

S.S. Tarnum, Cienfuegos, Tex., Mobile, Docks Mexican Petroleum Co., Chelsea.

S.S. City of Savannah, Savannah via New York, freight and passengers, Docks pier 42, Hudson river, New York.

S.S. Berkshire, Baltimore and Norfolk, Docks Norfolk & Boston terminal.

S.S. Ontario, Philadelphia, Docks north side India wharf.

S.S. Cities Service Missouri, New York, Docks gasoline area, Docks East Braintree.

DUE TOMORROW

S.S. Scythia (Br.), New York, to embark passengers for Queenstown and Liverpool, docks Cunard pier, East Boston, 9 p. m.

S.S. Columbian, Pacific and way ports, Docks Wood's terminal, Charlestown.

Barge 21, Commonwealth pier, South Boston.

S.S. Tarnum, Cienfuegos, Docks Mexican Petroleum Co., Chelsea.

S.S. Schuylkill, Philadelphia, Docks Atlantic, 8 a. m.

S.S. Nantucket, Baltimore, Docks Norfolk & Boston terminal.

S.S. Yarmouth, Yarmouth, N. S., Docks north side India wharf.

S.S. Ontario, Philadelphia, Docks north side India wharf.

S.S. Lemuel Burrows, Norfolk, Va., with coal, Docks Everett Coal Wharf.

S.S. Boston, New York, docks 9 a. m. north side India wharf.

MONDAY

M.S. Britannic (Br.), Liverpool, Queenstown and Galway, Docks pier 54, Commonwealth pier, 10 a. m.

S.S. Georgetta (Br.), Glasgow and Belfast, Irs., docks Cunard pier, East Boston.

S.S. President Polk, Baltimore via New York, docks pier 44, Boston, 8 a. m.

S.S. Cedonia (Br.), Marigot, Blanche, with coal, reported by wireless, Docks Mystic Wharf (Coal), East Boston.

S.S. Saint John, Yarmouth, N. S., docks Fort Hill wharf.

S.S. Ontario, Philadelphia, Docks north side India wharf.

S.S. Commercial Quaker, New Orleans, Mobile and Tampa, 8 a. m., docks pier 60, Boston Custom House, then to Mystic wharf with phosphate rock.

S.S. Panama City, New Orleans, Mobile and Panama City, Fla., docks Hoosac wharf, Charlestown.

S.S. City of Montgomery, Savannah via New York, due 8 a. m.; docks pier 42, Hudson, Charlestown.

S.S. Osage, Jacksonville, Brunswick and Charleston, S. C., docks afternoon, Lewis wharf.

S.S. New York, New York; docks 8 a. m., north side India wharf.

MUSIC STUDENTS HONORED AT BOSTON UNIVERSITY

Five co-eds at the Boston University School of Music have been elected to membership in Pi Kappa Lambda, national honorary society for music students. Those honored are Lucia Saxon, Acton; Edith F. Hillman, Peabody; [illegible] Green, Pawtucket, R. I.; [illegible], Malden, and Gertrude A. Sullivan, Boston.

Mrs. Alberts' Rites Today

Funeral services for Mrs. Adele Chalut Alberts, of Roxbury, noted soprano, were held today from the Temple Mishkan Tefila, selected for membership to Phi Mu Worcester, Anna R. Smith, Barnstable, and Gertrude A. Sullivan.

Actor Fenderson Dies

Danville, Va., Oct. 12—Alfonso [illegible], 60, actor, died [illegible] Green Pastures" [illegible] in a hospital here.

Today and every day you will find good used cars advertised in the Automobile-For-Sale columns of the American and Advertiser.

ONE-DAY ONE-PRICE EVENT!

SATURDAY ONLY-AT MORGAN'S

GLORIFYING TOMORROW THE 13th WITH THIS

LUCKY $13 DAY!

Our Regular $15, $20 and up to $25 Items at $13

12 HOURS ONLY AT ALL OUR STORES SATURDAY—9 A.M. TILL 9 P.M.

We are not at all superstitious! Therefore we've set aside tomorrow, the 13th, as one day for sensational value-giving at all our stores! Hundreds upon hundreds of our regular $15, $20 and up to $25 items reduced to $13—awaiting your inspection! Be wise—Be Early!

No Mail or Phone Orders! Come Early for Best Choice!

2 ROOMS SHOWN HERE, COMPLETE as itemized—KITCHEN (not shown) INCLUDED AT NO EXTRA COST $115

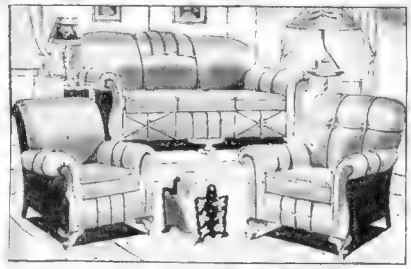

13 PIECES! $59 13c A DAY!

Divan, Club Chair and high, button-back Chair with smartly pleated fronts and arms, carved panels and apron fronts! Smoker Lamp with Shade, Table Lamp with Shade, End Table, Smoking Set, Scarf, 2 Book Ends, Magazine Rack and 3 Pictures! All for only $59.00!

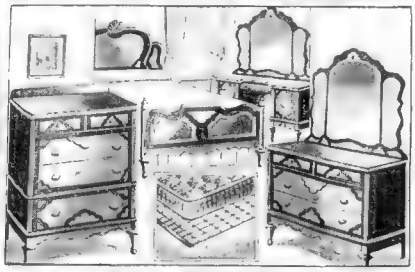

13 PIECES! $59 13c A DAY!

3 MAJOR PIECES — Bed, Chest of Drawers and Dresser or Vanity in beautiful 2-toned finish with decorative routings and Triplicate "Hollywood" Mirrors! Spring, Mattress, 2 Pillows, 3-piece Toilet Set and 2 Scatter Rugs and Picture! All for only $59.00! EXTRA MAJOR PIECE, if desired, $16.45!

13c A DAY Pays for One of These

GLENWOOD

Combination Range With Duplex Oven and Broiler

Give you all the advantages of having two different fuels to cook with all the year round. White Porcelain Enamel Shelf Top!

$99

ELECTRIC WASHER!

Full Six Sheet capacity! Guaranteed motor. A remarkably good value at this Special Sale Price!

$29.85

EXTRA SPECIAL

OIL BURNER!

$7.85

Dependable, safe, silent, odorless, economical, clean, and efficient! Get one now! Eliminate carrying coal — ashes—soot—ash cans!

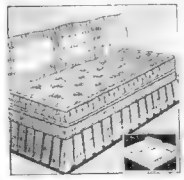

$13

TRIPLE COUCH COMPLETE WITH 3 PILLOWS! Opens up to Twin Beds or Full Size Double Bed! Handsomely covered in new style plaid—with popular flounce front!

Easy Terms

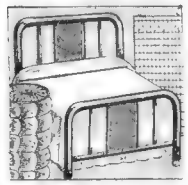

$13

3-PIECE BED OUTFIT! Cane Panel Bed in Full or Twin Size, "National" Spring, and comfortable Roll Edge Mattress and 2 Feather Pillows with A. C. A. Ticking!

Easy Terms

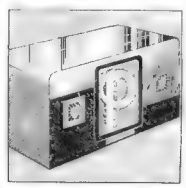

$13

"STEINITE" RADIO COMPLETE WITH TUBES! Striking, modernistically designed Cabinet with Illuminated Volume-Control and Station Dials! A Remarkable Value!

Easy Terms!

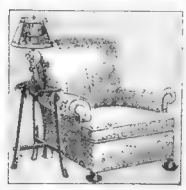

$13

4-PIECE ENGLISH CLUB CHAIR GROUP! Richly upholstered Chair with reversible Cushion and heavy, ball feet. Imported lacquer End Table and Table Lamp with Shade—all for $13.00!

Easy Terms!

$13

9x12 SEAMLESS RUG in beautiful all-over patterns and rich colorings! Perfect quality throughout. Greatly underpriced!

Easy Terms!

$13

DISTINCTIVELY DESIGNED 5-PIECE BREAKFAST SET feature 4 "FIDDLE-BACK" CHAIRS! Fine maple finish in choice Gunwood! An outstanding value at $13.00!

Easy Terms!

MORGAN'S

730 WASHINGTON ST. BOSTON

BOSTON MALDEN QUINCY WALTHAM SOMERVILLE SALEM

QUINCY 1464 HANCOCK ST. | MALDEN 130 PLEASANT ST. | WALTHAM 326 MOODY ST | SOMERVILLE 311 ELM ST.

New SALEM STORE-281 ESSEX ST., SALEM

ALL STORES OPEN SATURDAY NIGHT UNTIL 9 O'CLOCK

For Used Furniture, Shop at Our USED FURNITURE STORE — 1010 MASS. AVE., ROXBURY

STATEMENT OF THE OWNERSHIP, MANAGEMENT, (CIRCULATION, ETC., REQUIRED BY THE ACT OF CONGRESS OF AUGUST 24, 1912.

Of Boston Evening American published daily except Sunday at Boston, Mass. for Oct. 1, 1934. State of Massachusetts, County of Suffolk ss. Before me, a Notary Public in and for the state and county aforesaid personally appeared Carl Dreyfus who, having been duly sworn according to law, on oath says that he is the Publisher of the Boston Evening American and that the following is, to the best of his knowledge and belief, a true statement of the ownership, management (and if a daily paper, the circulation), etc. of the aforesaid publication for the date shown in the above caption required by the Act of August 24, 1912, embodied in section 411, Postal Laws and Regulations printed on the reverse of this form, to wit: 1. That the names and addresses of the publisher, editor, managing editor, and business managers are: Publisher Carl Dreyfus 5 Washington Sq., Boston. Mass. Managing Editor A. L. Boudwick, 5 Winthrop Sq., Boston, Mass. 2. That the owner is: (If owned by a corporation, its name and address must be stated and also immediately thereunder the names and addresses of stockholders owning or holding one per cent or more of total amount of stock. If not owned by a corporation, the names and addresses of the individual owners must be given. If owned by a firm, company, or other unincorporated concern, its name and address, as well as those of each individual member, must be given.) The Hearst Corporation, 959 Boylston St., Boston, Mass. Stockholders owning 1% or more of the Boston Evening American stock: Hearst Consolidated Publications, Inc., 100 West Tenth street, Wilmington, Delaware. 3. The known bondholders, mortgagees, and other security holders owning or holding 1 per cent or more of total amount of bonds, mortgages or other securities are (If there are none, so state.) None. 4. That the two paragraphs next above, giving the names of the owners, stockholders and security holders, if any, contain not only the list of stockholders and security holders as they appear upon the books of the company but also, in cases where the stockholder or security holder appears upon the books of the company as trustee or in any other fiduciary relation, the name of the person or corporation for whom such trustee is acting, is given; also that the said two paragraphs contain statements embracing affiant's full knowledge and belief as to the circumstances and conditions under which stockholders and security holders who do not appear upon the books of the company as trustees, hold stock and securities in a capacity other than that of a bona fide owner; and this affiant has no reason to believe that any other person, association, or corporation has any interest direct or indirect in the said stock bonds, or other securities than as so stated by him. 5. That the average number of copies of each issue of this publication sold or distributed, through the mails or otherwise, to paid subscribers during the twelve months preceding the date shown above is 253,... (This information is required from daily publications only.)

Carl Dreyfus
(Publisher)

Sworn to and subscribed before me this 8th day of October, 1934.

William F McDuffe
(Seal)

(My commission expires August 30, 1937)

MONEY READY; RETURN WIFE, STOLL PLEA TO KIDNAPER

Continued From First Page

for the kidnaper—but not that it has been paid.

MONEY NOT PAID

Later Tarrant amplified the statement, making it positive that the $50,000 ransom has not been paid. He said:

"The note given the newspapers was intended for the kidnaper and can be interpreted in no one else. Any attempt to interpret it as an announcement that the ransom has been paid will defeat its purpose."

[illegible] said [illegible] failed to [illegible] toward reports [illegible] parties had been [illegible] and 50 miles [illegible] search round [illegible] country [illegible] Every camp [illegible] Sheriff [illegible] Chandler [illegible] State [illegible] the search [illegible]

[illegible] cleared of all [illegible] show the ab- [illegible] sped upon [illegible] Every airport in the state agreed to hold flying to a minimum.

Authorities refused to comment [illegible] of a suspect at [illegible] VA.

FEAR FOR HER SAFETY

Anxiety that Mrs. Stoll might [illegible] ordeal of kidnaping grew as [illegible] hour [illegible] passed. [illegible] parties [illegible] [illegible] [illegible]

COMNINOS SAYS HE QUIT GIRL TO STUDY

Dr Cyrus Demitri Comninos had to choose between his sweetheart or his medical studies in 1927, so he gave up the sweetheart and his decision was all right with her Attorney John M Russell, counsel for the doctor told a Suffolk County jury.

And so Dr Comninos' defense against the $100,000 heart balm suit brought by Miss Edna May Renke of Jamaica, L. I., will be based along these lines when the case resumes Monday, Attorney Russell asserted.

FELL IN LOVE

The 34-year old Boston and Groton physician took the witness stand himself during the closing hours of yesterday's session.

He told of his early struggles after coming to this country, how he had worked as a baker's assistant, a bus boy, a watchman and as an African dodger at Coney Island. He had even slept on Central Park benches in New York, he said.

He was working at the Long Island Golf Club when he met Edna May Renke through her brother, he testified. He told the court:

"We fell in love with each other."

"At the end of July, 1926, did you talk of marriage?"

"Yes, we decided that after I got through my studies we were to get married."

"Was any date fixed for the marriage?"

"No."

"Were you in a position to get married then, or in the immediate future?"

"No. My circumstances were extremely poor. I had just a suit of clothes and a few shirts and other things."

"Now did you give her this object?"

Attorney Russell held up a medal that the doctor had received at Wilbraham Academy. Dr Comninos answered:

"Yes. I gave it to her and said that when we got married we will show this to our children to show them my excellence in American history."

KISSED HER FEET

The attorney then asked his client if he had kissed Miss Renke's feet as she had previously told the court. He said he had, telling her "jokingly, that it was an old Greek custom."

"And it was done jokingly?"

"Yes."

Earlier testimony had been concerned with cross-examination of Miss Renke, during which the plaintiff told the court that she wasn't seeking "vengeance" against the woman that Dr Comninos did marry.

The woman that the doctor did marry was Mrs. Dorothy W. Parkhurst, widow of a former governor of Maine.

GRIDIRON CALLS TO SCIENTIFIC CHILD

By DOROTHY ROE
Universal Service

New York, Oct. 12—Scientific training has made a big difference in the lives of 2½-year-old Johnny and Jimmy Woods, the famous twins selected for observation by the Child Development Institute.

Johnny, who has had the benefit of proper education and training at the hands of the nation's leading scientists, is going to be a football player. Jimmy, the twin who was allowed to develop governed only by nature, thinks he will be a plumber.

And science after measuring the reactions of the twins and testing their reflexes, has decided with a grin that, despite the extra attention given to Johnny, he is not superior to his brother.

Johnny, even now, is training for his football career. He does it in the kitchen and ends his program by raiding the jam jar whenever his mother isn't looking.

Jimmy arrives himself by banging on the pots and pans with a hammer and because of his early discovered trick of losing his toys has been decreed the ideal plumber type. His principal passion is applesauce.

The parents of the twins Mr and Mrs. Donnie Woods, disagree with the experts who say that education hasn't improved Johnny fundamentally. Says the father:

"Why all you have to do is look at the boys to see that the scientists are wrong. Johnny is obviously superior. He's far better looking than Jimmy. In fact, he's positively beautiful."

Big brother William, who is 10, objects:

"I like Jimmy. He talks better than Johnny and he learns things quicker."

The Institute has decreed that Johnny and Jimmy must be allowed to do whatever they wish, and must not have their reflexes proven thwarted. Time at times brings says Doctor Ellen, who asks:

"Sometimes they're a nuisance. At the hospital they told us not to interfere with them but to let them alone and give them what they want.

"One night Jimmy insisted on having Johnny's bottle in addition to his own. Then Johnny started to cry, so we gave him Jimmy's bottle. That made Jimmy cry. It really is a problem at times."

Ramsay MacDonald 68

London, Oct. 12 (AP)—Premier Ramsay MacDonald received many congratulations upon his 68th birthday today, which he observed by carrying on his duties at Downing street as usual in the morning. He spent the afternoon with his family.

Sam Goldwyn Names 10 Stars of Film History

By International News Service

Hollywood, Oct. 12—Samuel Goldwyn, pioneer film producer and discoverer of many of the screen's most brilliant players, today named "the 10 outstanding stars in film history."

They were:

Charles Chaplin, Douglas Fairbanks, Norma Shearer, Mary Pickford, Marguerite Clark, Janet Gaynor, Greta Garbo, Clara Bow, and two who are dead, Wallace Reid and Marie Dressler.

CHAPLIN TOPS LIST

"To name the 10 stars is extremely difficult," said Goldwyn. "Chaplin certainly must be given a commanding position. He is the greatest comedian the screen has ever produced, as great today as he was a generation ago because his comedy appeals more to the heart than to the wit.

"Fairbanks achieved greatness by creating a screen character which is the direct opposite of Chaplin's. His appeal is directly to the imagination. He was the first to comprehend the screen's scope for the presentation of fantasy. He is the personification of vigor; of the American spirit of conquest.

"THE WOMAN'S IDEA"

"Norma Shearer represents the average woman's idea of what she herself would like to be, a combination of physical allure, daring spirit and mental brilliance.

"No list of 'greatest stars' can overlook Mary Pickford. She was the first screen personality and her appeal was world-wide . . . she symbolized sweetness, honesty, simplicity, courage.

"Marguerite Clark was the only star who ever threatened to usurp Mary's throne. Her appeal was almost the same as Mary's, but she was more vivacious.

"Of today's stars Janet Gaynor is the only one whose appeal is based on much the same qualities that made Mary and Marguerite so widely loved. Like them, she is small and dainty—unlike them, she appeals more to sentiment than to the deeper emotions.

FIRST "SPHINX WOMAN"

"Greta Garbo is the screen's first 'sphinx woman.' Her greatness lies in her uncanny power to challenge and intrigue the imagination—she suggests mystery—is one of the most fascinating women in the world.

"Clara Bow, at career's height, was Garbo's exact opposite, typifying the jazz-mad period that brought her stardom . . . flaming youth incarnate . . . Wallace Reid represented youth and wholesomeness.

"Miss Dressler is the tenth. Her career was remarkable . . . she progressed from the days of crude slapstick to the modern drama of 'Anna Christie' and 'Dinner at Eight.' There never will be another personality quite like her."

This New 1935 PHILCO Brings In EUROPE!

Enjoy $39.95

World wide radio reception.

THIS Philco table model receives all 40 meter, Europe Short Wave Stations . . . Broadcasts, Television, Police, Aircraft and Amateur Calls. Has PHILCO Electric Dynamic Speaker and all 1935 PHILCO innovations.

Mahogany-finished cabinet encased by a beautiful Colonial of two-toned Butt Walnut specially selected grain—hand rubbed lustrous finish. Every detail perfect, with a PHILCO . . . IT'S GUARANTEED.

Ask about our Co-operative Profit Sharing Plan

AT THE SIGN OF THE SHIELD!
UNION ELECTRIC SUPPLY CO.
SAMUEL KAUFMAN, Pres.
92 High St.
Opp. Western Union Bldg. · LIB. 2337

WILSON BROS.
50 Years' Optical Experience

Eyes Examined and Fitted by Our REGISTERED OPTOMETRISTS
WATCH, JEWELRY & OPTICAL REPAIRING
Fancy Shaped Crystals While You Wait
The Original Wilson Bros.
Jewelers and Opticians
28 SCOLLAY SQUARE
EASY TERMS IF DESIRED
Open Saturday Evenings

Ferdinand's 65TH ANNIVERSARY
LIVING ROOM SALE

Over 800 Big Chair Values —we illustrate five below

Usually 19.75 **9.75**

Extra Large Living Room Chair—built to sell for 19.75. Manufacturer, in putting through an extra large quantity, was able to make an extra saving and we are passing this along to you in addition to our regular Anniversary Sale savings.

Usually 18.50 **12.65**

Large Cogswell Chair—a chair that will satisfy the lazy moments of anyone and add distinction to its surroundings. Chair may be had in an assortment of attractive heavy tapestries.

Usually 19.75 **15.65**

English Lounging Chair—large, beautiful, with full web construction and upholstered in fine tapestry fabrics. Its build will satisfy any man's idea of comfort.

Usually 35.00 **19.65**

Devonshire Club Chair—a copy of a famous chair and exclusive with us in Boston. Note the extra length of seat, the slant of the soft cushion back, and the low slung, comfortable seat. Just the chair to relax in with a book by the fireside.

Usually 39.75 **24.65**

A Real He-Man's Chair—note the thickly upholstered back, the comfortable arms, and the roomy, reversible seat cushions. We've sold dozens of these chairs for 39.75.

Other chair values 7.65 to 89.65

$100,000.00 Worth of High-grade Living Room Suites and Living Room Chairs on Sale at Savings of 25% to 40%

London Club Suite — 100% Genuine MOHAIR-FRIEZE — Solid Mahogany Legs.

Shop the city and you will agree that here indeed is a "bargain." Solid mahogany carved legs, 100% genuine mohair-frieze for both style and long wear, full web construction, a beautiful design, and comfort that will surprise you.

$99 Sofa and Chair

Down Filled, Loose Back Pillow Suite with Solid Mahogany Legs.

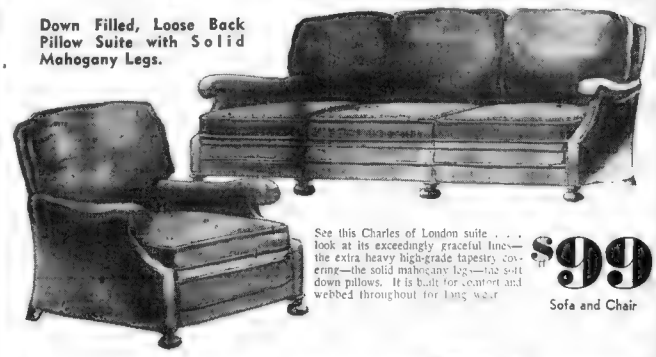

See this Charles of London suite . . . look at its exceedingly graceful lines—the extra heavy high-grade tapestry covering—the solid mahogany legs—the soft down pillows. It is built for comfort and webbed throughout for long wear.

$99 Sofa and Chair

Note the Design and Carving on this Large Living Room.

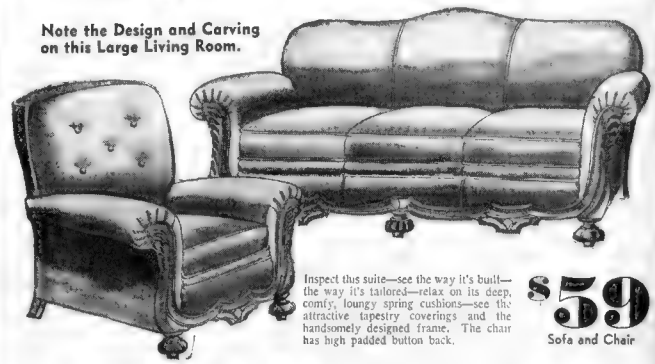

Inspect this suite—see the way it's built—the way it's tailored—relax on its deep, comfy, loungy spring cushions—see the attractive tapestry coverings and the handsomely designed frame. The chair has high padded button back.

$59 Sofa and Chair

Ferdinand's

ESTABLISHED IN 1869—THREE STORES—ONE HUNDRED-THREE MODEL ROOMS

At Central Sq., Cambridge — OPEN THURSDAY AND SATURDAY EVENINGS
OPPOSITE NEEDHAM THEATRE, NEEDHAM — OPEN SATURDAY EVENING
At Dudley St. Terminal — OPEN MONDAY AND SATURDAY EVENINGS

CONVENIENT TERMS MAY BE ARRANGED

'beacon hill'

By Betty Alden

STIFF SATIN AND TAFFETA BROCADE in robe [illegible] sweeping from a rose point can fashioned the wedding gown of Miss Evelyn [illegible] Miss Dorothea P. Bates and the late Mr. [illegible] was married to Mr. [illegible] Pine Knoll Dedham . . . the Rev. [illegible] performed

MARTHA BIRD

the [illegible] Miss Baker was her [illegible] wearing a [illegible] taffeta robe de [illegible] flower bouquet . . . Mrs. Frank A. Bates gave his daughter in marriage . . . Mr. Lucas [illegible] best man . . . The young couple will make their home in [illegible] . . .

Miss Ruth [illegible] Westover [illegible] was [illegible] during the [illegible] . . . a popular [illegible] Miss Dorothy Vinton [illegible] Lorna [illegible] . . . Miss [illegible] from Hartford, Conn. . . . [illegible] of 1924 . . . [illegible] Harvard Club, D. K. E. and T. [illegible] Country Club . . .

Martha Bird Makes Bow

EACH AUTUMN BRINGS its [illegible] . . . always the same [illegible] different . . . Cool, brisk [illegible] . . . red gold and bronze [illegible] against a cerulean blue sky . . . [illegible] underfoot . . . the faint [illegible] of . . . fragrant cigars [illegible] . . . a mysterious hush along [illegible] . . . the crunch of [illegible] . . . [illegible] . . . [illegible] . . . [illegible] . . . new [illegible] . . . all the freshness of a new season dressing up in its [illegible] . . . It was good to be alive as we drove out to the Dedham Polo and Country Club yesterday at midday to greet [illegible] . . . newest of the season's brides Miss Martha Bird . . . a petite Titania . . . [illegible] with clear creamy skin and an adorable smile . . .

She is the daughter of Mrs. George K. Bird of Norwood, who is as pretty [illegible] as her blossoming debutante . . . Mrs. Bird [illegible] received in the dark-panelled reception room of the club which was a bower of beautiful flowers of every kind and hue. Miss Anne Burrage, daughter of the Clarence Rose Burrages, a debutante of a few seasons ago, decorated the rooms for the occasion and they were very lovely. Miss Bird received many bouquets and handsome gifts on her arrival . . . the age of presentation . . . it is customary for old friends to send a debutante an expression of friendship and good [illegible] . . . Miss Martha confided to [illegible] . . . [illegible] little intimate bits of silk and lace to start a trousseau . . .

Gown of Shirred Blue Velvet

MISS BIRD RECEIVED in a long gown of shirred blue velvet with black hat, blue-feather trimmed [illegible] her bouquet was of vari-hued lavender pansies with a circle of sweetheart roses, tied with lavender satin . . . Mrs. Bird wore jade green velvet, with very high neckline and [illegible] shoulder corsage of lavender orchids. Over 200 guests greeted the newcomer to society, among [illegible] many of Mrs. Bird's friends, as well as the entire debutante [illegible] . . .

Space [illegible] to mention all of the lovely girls we saw and chatted with . . . they were like a huge bouquet of autumn flowers, some like roses, lilies, violets, orchids, and other varieties suggested by their personalities and coloring . . . strongly reminiscent of a gardenia is Martha Endicott, cool, white and lovely, with dark hair and eyes . . . she wore the becoming yellow-green inspired with [illegible] for her afternoon dress.

Like an American beauty rose is Mary Benton, daughter of the Jay Bentons with [illegible] her rosy cheeks, sparkling eyes and bright manner . . . her costume was of black with cowl collar of scarlet and a [illegible] of the same bright shade in her hat.

Strawberry in an angora knit was the scheme which lovely Nancy Faxon selected for her daytime frock . . . perhaps she suggested the dainty strawberry blossom to us with her blue eyes, fair hair and blonde coloring. Dark brown with sunshine touches made an autumn wood nymph of Lydia Lyman, or maybe it was a mischievous smile and a keen sense of humor that seemed to light up her personality like a flame. Lucky the young girl who has learned to meet life with a smile . . .

Ruth Edmands in Brown Tweed Suit

WHAT A BUZZ OF CONVERSATION as this bevy were seated about small tables to enjoy a delicious lunch . . . a long table at one end [illegible] covered with a cloth of silver, a centerpiece of mirrors and [illegible] bowls of white flowers. Tall and slender, Ruth Edmands was strong in brown tweed suit with contrasting [illegible] blouse and Kathleen Mayberry [illegible] crepe with silver cloth collar was exquisitely smart.

Faith Barney and Adelie Moseley were on hand to greet their sister debutante notwithstanding the fact they had been presented at a dinner-dance the evening previous, which lasted until the wee sma' hours.

At a gay table sat Abigail Adams, a very pretty maiden though a bit serious, we thought, in sports tweeds, with jolly Ann Burnett, pretty Ann Donald, chic Anne Gardner, and sweet-faced Ann Cole. Day-time sports clothes predominated at the luncheon, much to our surprise.

Ardelle Moseley

Sally Blackman was cute in striped wool . . . Katherine Keville wore brown and yellow checked wool attractively . . . Celia Durant was wearing the popular brown and gold . . . Natalie North chose bright lights [illegible] wool to offset her raven tresses . . . Dorothea Brown and Cynthia Northey were in tweeds . . . petite Priscilla Cano was very Park avenue in her tailored tweed suit . . . Josephine Muther was in afternoon dress of green and silver . . . There is no doubt but that silver and gold trimmings are THE favorite among the Fair Things.

MISS ADELAIDE RICE WEDS IN MILTON ACADEMY CEREMONY

DEBUTANTES HONOR SISTER BUD

MISS JOSEPHINE MUTHER MISS SALLY BLACKMAN

THE NEW SEASON'S DEBUTANTES turned out in large numbers yesterday to greet Miss Martha Bird, daughter of Mrs. George K. Bird of Norwood, when she made her debut at a luncheon at the Dedham Polo and Country Club. Honoring the new social bud were Miss Josephine Muther, daughter of the Lorenz Muthers of Newton, who wore an afternoon dress of green and silver, and Miss Sally Blackman, daughter of Mr. and Mrs. Arthur W. Blackman, of Brookline, whose costume was of wool. (Picture by Boston Evening American Staff Photographer.)

Notes Along the Line

By "Bravo"

SYMPHONY PRE-VUE

Now that the musical season is [illegible] with the first [illegible] and [illegible] . . . Orchestral [illegible] . . . we review briefly each week the background of the works to be played and will answer any points also the works that the readers may want to ask.

PASSACAGLIA-KOUSSEVITSKY

The term means a slow dance in triple rhythm—similar to a Chaconne, but more often in a minor key. It is played with much exaggeration — the dancers succeeding each other in a manner now found in such dances as the cakewalk. The word is derived from the Spanish pasar calle (walking along the street) or variously from passa gallo (master step). Dr. Koussevitsky's treatment of the passacaglia based on a tragic-doomed Russian theme, is scored for [illegible] . . .

Jean Bedetti

SYMPHONY No. 2—BORODIN

Rosenfeld said that "Borodin's music is a reading of Russia's destiny, the story of her people." It was enthusiasm [illegible] with barbaric [illegible] melodious, paints with vivid strokes a tapestry of ancient Russia, into which he weaves the strands of the Eastern Slavs and Prince Igor. Borodin and his circle make up for their lack of complete understanding of symphonic possibilities by their very sincerity. Borodin, the gifted outweighed Balakirev, the technician. The Russians write hard, ready for the [illegible] in 1877 although Brahms had already written his epic FIRST the year before. Borodin, the chemist, mixed the ingredients of his music from the heart, not the head . . .

SYMPHONY in D minor—CESAR FRANCK

The symphonic best-seller—written when the composer was 66—first performed in Paris, Feb. 17, 1889—created a great disturbance between the D'Indys and their opponents—who considered the work [illegible] . . . [illegible] . . . and [illegible] the [illegible] . . . [illegible] . . . [illegible] . . . [illegible] . . .

2 STATES HUNT 'BABY FACE' AND 'PRETTY BOY'

(Copyright, 1934, by Universal Service)

New Hampton, Iowa, Oct. 12—Charles ("Pretty Boy") Floyd, Oklahoma desperado, another man believed to be George ("Baby Face") Nelson, ace machine gunner of the Dillinger gang, and an unidentified companion escaped from a pair of officers near McIntire and ranged into Minnesota, finally doubling back on their trail toward this city.

The identification of Nelson as a companion of Floyd was made by Sheriff William Owens, while State Agent Art Haight identified Floyd in a conversation with authorities who massed for the state's wildest manhunt along the Minnesota-Iowa border.

In the current gun fight at McIntire the outlaws apparently fired on Art Haight, agent of the Iowa bureau of identification, and Sheriff Owens. No one was injured despite the withering exchange of machine gun, revolver and rifle shots.

Floyd and his two companions have been working on a farm at McIntire for the past several days, Agent Haight said. He prepared to arrest them with the aid of several sheriffs and their deputies.

In reconnoitering, Haight and Deputy Sheriff Owens drove past the farmhouse to see if Floyd's car was there. They saw the car, and as they continued down the road a distance Floyd spotted them, and apparently recognized Owens. Turning back, the officers saw Floyd rush into the house and then return to his car and drive away, summoning his companions from their work in the fields by tooting his auto horn.

The outlaws then leaped into their car and drove within ten feet of the officers, spraying them with machine gun fire, but neither of the officers was hit. They could not return the fire at short range because of the intensity of the outlaws' blast of bullets.

Two States Hunt Bandits

"BABY FACE" NELSON "PRETTY BOY" FLOYD

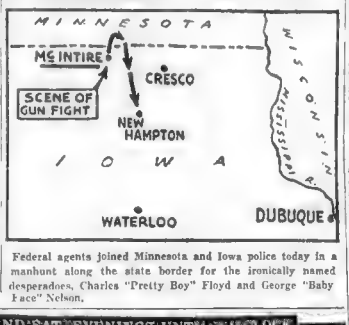

Federal agents joined Minnesota and Iowa police today in a manhunt along the state border for the ironically named desperadoes, Charles "Pretty Boy" Floyd and George "Baby Face" Nelson.

AUTO FINANCE HEAD TRAILED

Hartford, Ct., Oct. 12—Belief was expressed by police today that Frank A. Tillman, 42, and his secretary, Miss Beatrice Kaufman, had fled to Mexico, following discovery of a $250,000 shortage in accounts of the finance company Tillman headed.

The man a deserted wife and her sister, Miss Catherine Sharp, have joined forces with the law to effect Tillman's return. Judge Henry H. Hunt, appointed receiver for the firm, said that evidence showed Tillman had $25,000 in cash with him.

The trail of the missing man and girl led detective to New York. There, in a hotel room, they found Tillman a clothing and baggage. There was evidence he wanted his pursuers to think he committed suicide, they said. They refused to disclose what evidence.

Miss Kaufman's apartment in New York also appeared to have been left suddenly, police asserted.

The shortages in the automobile finance company have occurred over a period of two years, investigators declared. Two men, Thomas J. Loveday and Louis A. Gerand, officials in the company, are held in $10,000 on conspiracy charges in connection with the case.

All Business at Fish Pier Halted

Between the holiday and the strike of fish handlers, all business on the Fish Pier was at a standstill today. Fifteen policemen were on guard.

The fifth day of the strike found about half the Boston fishing fleet still at sea. Crews of these boats are expected to join the 1100 strikers after they return and unload their own catches.

Xenia Passes Up Title as Princess

By Associated Press

Mineola, N. Y., Oct. 12—Xenia Leeds, Prince Xenia of Russia and Mrs. William B. Leeds are no more.

The divorced wife of the ex-Czar's cousin is to be known in the future simply as Mme. Xenia Romanoff. She obtained a court ruling granting her permission to resume her former name yesterday.

The decree, one of the six Grand Duke cousins of Czar Nicholas, also bars her former husband from using the name of Romanoff.

Mme. Romanoff was married to William B. Leeds, Oct. 1, 1921, and divorced him May 1, 1930. She now lives on a small estate at Long Island, a short distance from her former husband's home.

Wife of Banker Simon Swig Dies

Mrs. Pearl Fanny Swig, 71, wife of Simon Swig, banker, of 57 Beaconfield road, Brookline, died at their home today after a short illness.

She is survived by seven sons, three daughters, two brothers Edward Levy of New York and Emil Levy of Boston, and two sisters, Mrs. Bernard Yaffee and Mrs. Samuel Yaffee of Brookline and Roxbury.

Funeral arrangements will be announced later.

Samuel Under Knife

Glasgow, Oct. 12 (AP)—Sir Herbert Samuel, Liberal leader in the House of Commons, was operated upon at a hospital for appendicitis.

BEATINGS PUT 2 IN HOSPITALS

Brutal attacks in Charlestown and the West End sent two men to Haymarket relief station today suffering from fractured skulls.

Summoned to a parked car in Main street, Charlestown, Bernard Canary, 25, of Frothingham avenue, Charlestown, was beaten with an iron bar. His condition is serious. Police picked up one man as a suspect. Two were said to have been in the car when Canary was attacked.

The second of the day's victims was James Corrigan, Jr., 22, of Warren street, Revere. Someone hit him on the head with a pitcher at the Imperial Cafe in Cambridge street, West End, according to the police report.

Martin Flanigan, of Sprague street, Revere, who took Corrigan to the hospital, named the alleged pitcher-wielder. A short time later Joseph Rolfe, 23, of West Newton street, South End, was arrested at the cafe, and charged with assault.

Dubord Gains 276 Votes in Recount

Augusta, Me., Oct. 12—With ballots from six of the state's 16 precincts already recounted, F. Harold Dubord today showed a net gain of 276 votes over the original count, which gave the winner, U. S. Senator Frederick Hale (R), a plurality of 17. 1. The recount is being conducted at the request of Dubord.

Alfonso Leases Villa

Rome, Oct. 12 (AP)—Former King Alfonso of Spain apparently will spend the winter in Rome, judging from the fact that he has taken a six months' lease on the villa of Don Rolfo Boncompagni, in the new North City suburb.

OPEN THUR. AND SAT. EVENINGS UNTIL 11 O'CLOCK

For A Limited Time!

$20 ALLOWANCE FOR YOUR OLD STOVE!

TOWARDS THE PURCHASE OF THIS

Modern, Labor Saving, Money Saving

DUAL OVEN COAL AND GAS RANGE

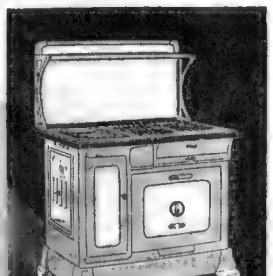

with Heat Control and Broiler

99.50

And your old stove

Regularly Priced 119.50

$5 Down—$8 Monthly

Small Carrying Charge

• Delivered and Installed • Four High Speed Round Burners • Automatic Top Lighter • Dual Oven for Either Coal or Gas • Porcelain Enamel Finish • Porcelain Enamel Lining in Oven.

A modern combination coal and gas range, with two burners for coal and four burners for gas; built of heavy cast iron, with a broiler, and an oven that can be used for either coal or gas. This range is an exceptional value at this price! Don't miss this saving! Come in and see this wonder value now.

Sears, Roebuck and Co.

BOSTON Park Drive at Brookline Ave. CAMBRIDGE 1851 Mass. Ave. Near Porter Sq.

Drive In! Plenty of Free Parking Space—No Time Limit!

Open Thursdays and Saturdays Until 9 P. M. Free Parking Space

MEN! TRY SEARS FOR THAT NEW

Winter Weight OVERCOAT

You'll Find Some Extraordinary Buys In High Class Tailoring and Fabrics at

18.50

Single and Double Breasted Raglans Also Polo and Ulster Models

Sears gives you positive satisfaction in clothing—high quality fabrics—smart styles—good fit and lasting wear—in addition to unusual savings. Again we say try Sears for that new overcoat you have in mind.

Other Overcoats Priced at 22.50

See Sears New Fall Suits

With 2 Pairs Trousers 23.50

"Wonder-twist"—That fine, long-fibre pure wool yarns loomed in exceptionally crisp finishes and smart patterns. Latest plaids, stripes, checks and plain designs. Single and double breasted for regulars, stubs, longs, stouts. Unusual values for the money.

See These Topcoats

For smart appearance—for correct fit—for good wear see these topcoats in tweeds, herringbones, homespun mixtures. Better topcoats for the money—13.95 you'll go far to find their equal. Sizes range from 35 to 44.

13.95

Other Topcoats 18.95

Sears, Roebuck and Co.

BOSTON Park Drive at Brookline Ave. CAMBRIDGE 1851 Mass. Ave. Near Porter Sq.

Open Wed., Oct. 17 Until 9 P. M.

Everybody's flocking to PAINE'S to profit in the SALE of Robt. Irwin Surplus

No wonder people are snapping up Robt. Irwin furniture when they can get it at lower prices than we ourselves would ordinarily have to pay. Note these savings:

Bedroom Groups

Quantity	Stock No.		Regularly	Sale
1 suite	4670½	Mhy & Map 4 pcs.	225.00	112.50
1 suite	4610	Mhy & Map 4 pcs.	282.00	139.00
3 suites	4280	Mhy 4 pcs.	705.00	352.50
1 suite	4280½	Mhy 5 pcs.	810.00	398.00
6 suites	4280	Mhy 4 pcs.	662.00	298.00
2 suites	4280½	Mhy 5 pcs.	767.00	349.00

Dining Groups

Quantity	Stock No.		Regularly	Sale
2 suites	6000	Mhy 12 pcs.	750.00	295.00
4 suites	6005/2	Mhy 10 pcs.	468.00	234.00
5 suites	6005	Mhy 10 pcs.	585.00	292.50
5 suites	6040	Mhy 10 pcs.	798.00	399.00
3 suites	6075	Cherry & Maple 10 pcs.	319.00	159.50
1 suite	4570½	Mhy & Map 7 pcs.	410.00	205.00
1 suite	4570	Mhy & Map 6 pcs.	362.00	178.00
3 suites	4770½	Oak [illegible].	383.00	113.00

Single Dining Pieces

Quan.	Stock No.		Regularly	Sale
2	5896	Maple lowboy	58.00	25.00
3	5733½	Prima vera & maple dec. buffet	65.00	32.50
1	1486	Fr. wal & map cabinet	165.00	59.00
1	6007	Mhy cabinet	78.00	34.50
3	5802	Maple cabinet	165.00	49.00
2	5901	Walnut server	148.00	39.00
6	5848/2	Fontainbleau table	29.00	14.50
4	5846/2	Fontainbleau server	21.00	10.50
1	5735	Prima vera & maple, green dec. buffet	65.00	29.00
4	3697	Wal & map chairs	39.00	13.50

Single Bedroom Pieces

Quan.	Stock No.		Regularly	Sale
18	1211	Birch dresser (natural)	58.00	29.50
1	3421C	Painted & dec. dresser	150.00	48.00
1	3424C	Ptd. & dec. dr. table	125.00	39.50
4	3934	Aspen & map dr. table	118.00	49.50
2	R5574	Wal. & pear dr. table	152.00	39.00
2	4281/1	Mhg. dresser base	257.00	115.00
1	3841	Faux satine & map. bureau	475.00	125.00
10	4644/76	Mhy. & map toilet st. & mirror	63.00	29.50
1	4652	Mhy. & map chiffonier	79.00	39.50
1	22	Enamel & dec. cabinet	150.00	49.00

Miscellaneous Pieces

Quan.	Stock No.		Regularly	Sale
1	982	Green love seat	79.00	39.50
1	956	Green book stand	45.00	22.50
1	979	White sofa in brocade	135.00	67.50
1	973	French blue sofa in novelty cover	105.00	52.50
1	958	Gr. & wht. table	26.00	13.00
1	993	Wal. console	29.50	14.75
1	8	Ptd. & dec. corner console	170.00	85.00
1	7	Ptd. & dec. cor. rack	150.00	59.00
1	706	Maple stand	45.00	18.75

All Subject to Prior Sale. All Sales Final.

PAINE Furniture Company

81 Arlington St.

GOLD

Our 48 years of Square Dealing is assurance that you will receive full HONEST price for your OLD GOLD rings, chains, jewelry, dental plates, etc. The CASH you get may pay for a pair of shoes, hat or suit. Thousands are being sent daily and making their OLD GOLD go to

WASHINGTON JEWELRY CO.
365 and 503 Washington St.

B. U. TO HONOR DEAN WILDE

[illegible] University [illegible] with presentation [illegible] tribute to Dean [illegible] Wilde [illegible] the Tufts-Pan Hellenic [illegible] Dean Lawrence [illegible] Hall [illegible] program [illegible] Massachusetts [illegible] will be the speaker

PERSONAL

PUBLIC NOTICE

'Daddy Browning' Is Dead at 63

Continued From First Page

tember and taken to the home of a friend here.

Dorothy Seabrooke Browning adopted daughter and her husband, Clarence Hood of Deer [illegible], were reported to have been at the bedside of Browning when he died shortly after the crash was announced. Mrs. Peache, the widow, was interviewed over the telephone. She is staying in a New York hotel between theatrical engagements. In a broken voice she said:

"I am so sorry to hear of Mr Browning's death. No matter what has happened in the past—I am very, very sorry. This has upset me so much I do not know what my future plans are."

She said she had dropped her dancing career some time ago when she had begun to [illegible] Chicago.

At the widow of the [illegible] the New York [illegible] comparatively [illegible] the [illegible]

WORTH $7,000,000

[illegible] Browning [illegible] the widow and Browning's first wife were married [illegible] They [illegible] and had one child, a daughter, Dorothy Browning, who is married and has a child.

His estate was estimated at $7,000,000 when he died. Most of it was left to the widow, but Browning had also established a trust fund of $1,000,000 for his daughter.

HOPED HE HAD DONE GOOD

"Just before he sank into his last coma he said, 'I hope I have done good in life.'"

Browning, who was 63 years old, was reported to have written of himself:

"He is a favorite in the social world."

Other biographers have described him as a playboy. They said he was publicity seeker.

Much [illegible] of him was likewise held by the Carmel N. Y. Supreme Court justice who presided in the sensational separation trial which made the words "Daddy" and "Peaches" appear like labels in newspapers the country over. The justice thought Browning capable of the foolish pranks.

The [illegible] of [illegible] as a fabulously wealthy real estate man with a penchant for adopting children. The trail was [illegible] which made the words "Daddy" and "Peaches" appear like labels in newspapers the country over. The justice thought Browning capable of the foolish pranks.

The [illegible] of [illegible] as a fabulously wealthy real estate man with a penchant for adopting children. The trail was [illegible] which made the words "Daddy" and "Peaches" appear like labels in newspapers the country over. The justice thought Browning capable of the foolish pranks.

Peaches' [illegible] Mary Louise Peaches Hoffman Arden, investigation's "Weird Bonny"—another short name for [illegible] and the [illegible] proclaimed [illegible] terms that [illegible] as published affair of the heart. Underscoring [illegible] symbolic it is found that Daddy's [illegible] Browning on October 14, 1926, at 24 West 50th street, Manhattan.

[illegible] Edward Frank-

WORKED LIKE A HORSE

In his own words he devoted [illegible] to [illegible] studies and advancement of New York real estate and worked like a horse until he was 40.

He [illegible] in midtown West Side [illegible] and was one of the pioneers in the later to be popular [illegible] around Broadway and 72nd street. W. E. D. Stokes built the Anson A. Hotel there. The [illegible] opened up phenomenal development in the section, and Browning began to make money hand over fist.

In 1913 he walked into a Bronx real estate office on business and was greeted by a young girl [illegible] Alice Lowen, a former [illegible] age [illegible]

He married her in a bizarre [illegible] at 55 West 89th street. The [illegible] he built a garden with a miniature lake and rare tropical [illegible]

Some [illegible] of the time described the place graphically and said the [illegible] cost him $2,000,000.

They were divorced in 1924. Out of the [illegible] he moved to his [illegible] a stuffed snake, a collection of carved chairs, paintings, Oriental vases and rugs, sunshine brocaded [illegible] and sold the rest for $33,000.

BEGIN ADOPTIONS

Two other incidents, before the [illegible] put him into the headlines. He announced during the war that he would stage an airplane [illegible] over New York to show how easily the city would succumb to the air forces of Germany, and he and his wife soon adopted a little girl.

Announcing a little girl was Mary Sunshine shortly after the [illegible] he inserted an advertisement in the papers announcing his desire to adopt a companion for her.

Mary Sun, a Bohemian girl, answered the advertisement. She said she was 16. He adopted her. He found she was 21. He cancelled the adoption.

Then he met Frances "Peaches" Heenan, 15-year-old daughter of a trained nurse.

THIRD "CINDERELLA"

"Peaches" was immediately hailed as his third "Cinderella girl." The Children's Society launched an investigation.

Somebody threw acid on "Peaches" as she slept in her mother's apartment, burning her face and neck. The police investigated but found no culprit.

The Society for the Prevention of Cruelty to Children began to doubt Mrs. Heenan's fitness to continue her daughter's guardian. It rendered her to appear in children's court.

In the midst of all these investigations Daddy and Peaches slipped off to Lake Saranac, N. Y., and were married.

ROMANCE LAST YEAR

[illegible] than a year ago [illegible] were in court at Carmel, N. Y., before Justice [illegible] Peaches and were charging each other with more than the usual causes of domestic wrecking. She said he was moody and abnormal and a lot of things between. The court didn't believe her.

Browning had begun the suit for separation, on the ground of abandonment. The justice ruled in his favor but not without [illegible] Browning and Peaches' alimony allowance of $300 a week was cut off.

The court pointed out that [illegible] was not interested in Browning's money, as she testified she should have [illegible] for alimony on the ground she was too young to marry.

The decision sent "Peaches" to bed in tears. She later turned to vaudeville.

Browning to the end of his life was not again [illegible] in the headlines with "Cinderella girls."

In later years Browning developed a fear complex against [illegible] He traveled with a bodyguard who never [illegible] his side. The limousine moved along the side lines even when "Daddy" was driving with a pulchritudinous partner.

In an interview given shortly before [illegible] Browning said that he expected to live to be 100 because he worked 18 hours a day and ate uncooked oats.

LELAND WOMAN SOON FREE

Hazel B. Leland, sentenced to 18 months in the House of Correction in July, 1933, [illegible] operation [illegible] Leland [illegible] Empire swindle, will be released shortly from East Cambridge jail, it was learned today.

Mrs. Leland's full sentence will be ended October 26.

Mrs. Florence C. Haskell, widow of a Boston University trustee and all [illegible] ringleader of the [illegible] institution [illegible] alleged at the trial that she [illegible] hundreds of people to invest money in a course in which investors were to be paid large profits by a mysterious phil anthropist. The money was lost in the stock market and spent on clothing and jewelry, [illegible] alleged and on trial. [illegible] philanthropist could be found.

Save Your *Eyes* Save Your *Life*

IF you drive an auto for SAFETY'S SAKE have your vision tested. Your eyes may be slow and in modern Speed Age requires [illegible] vision

CORRECTIVE EYEGLASSES can "Speed up" your eyes . . . make them keen and quick!

Our optometrists give you a thorough eye examination with marvelous SCIENTIFIC reflecting instruments assuring you of CORRECTIVE smart-styled eyeglasses! . . . Prices moderate . . . Terms if you wish . . . No interest or Extra Charges! Pay Weekly

WASHINGTON Jewelry Co.
365 WASHINGTON ST.
503 WASHINGTON ST.

See Us TODAY! See Better TOMORROW!

For years we have been playing the Used Furniture game fairly and squarely, just as the school and college boys play with the pigskin. Reliability and service are the "signals" of our success. If you want to save on furniture come in SATURDAY.

SUMMERFIELD'S USED FURNITURE STORE

3-Pc. Parlor Suite Overstuffed [illegible] covered in [illegible] velour. Nice 3 pieces. $9

3-Pc. Parlor Suite Divan, Wing and Club Chairs, velour cover. $7

3-Pc. Parlor Suite Covered in good [illegible] large and comfortable. $19.50

2-Pc. Parlor Suite Covered in Mohair and nut-wood; divan and arm chair. $19.50

3-Pc. Parlor Suite Covered in genuine mohair, a large set. $39.50

2-Pc. Parlor Suite Covered in durable [illegible] nut-wood; [illegible] chairs with loose spring seat. $19.50

3-Pc. Bedroom Set In walnut veneers on hardwood; dresser, bed, vanity. $24.50

Clearance of Parlor Suits $3.00 Also Odd Chairs, Davenport Suites $2.00 to $25.00

3-Pc. Bedroom Set Dresser, bed, $17.50 Hollywood style, birch decorated

3-Pc. Bedroom Set Chest, vanity, bed. Its Excellent $29.50 shape

3-Pc. Bedroom Dresser, full-size bed and 4-drawer chest. $19.50

6-Pc. Dining Set Sturdy oak buffet, table and 4 side chairs. $69.50

Refrigerators Good selection values $29.95 $49.50 $75.00 $87.50 and as low as $7.95

8-Pc. Dining Set Buffet, table and 6 chairs, all in good shape. $19.50

Odd Vanity $6.95 Triple mirror, [illegible] size, large set

Beds 98c A bed old style but good and [illegible]

Circulator Heaters Good selection of recondi tioned and imperfect new stoves as low as $7.95

Gas Range $7.50 Cabinet style with large oven and [illegible] burners. A few enameled in walnut

Dining Tables $2.98 Several oak tables [illegible] A few enameled in walnut

No Mail, Phone or C. O. D. Orders

Hundreds of Great Bargains

Summerfield's USED FURNITURE EXCHANGE 770 WASHINGTON STREET Corner of Bennet Street

USE OUR EASY BUDGET PAYMENTS Open Monday, Thursday and Saturdays 9:5 Other days 9 to 6

GENUINE FUR COATS $15
FOR LADIES AND MISSES
NEWLY REMODELED AND STYLED
MAX'S LOAN OFFICE
185 BROADWAY, BOSTON
1 Blocks from Metropolitan Theatre

IT'S NEW CUSTOMER MONTH AT ECONOMY GROCERY STORES

Here's your Sunday Dinner!

THE SEAL OF ECCO ECONOMY & EXCELLENCE

Genuine Spring—firm, fine-grained, tender, soft-meated—brought to you FRESH by Ecco's discriminating buyers.

DINNER MENU
Roast Leg of Lamb
with Mint Sauce
Franconia Potatoes
Buttered String Beans
Cucumber Salad
Ginger Bread
with Whipped Cream
Ecco Coffee

LAMB LEGS

LB. 21¢

SIRLOIN ROAST BONELESS No Waste lb. 45¢

Popular Oven Roast—FACE of **RUMP ROAST** lb. 27¢

Cut from Steer Beef—PRIME **RIB ROAST** lb. 27¢

Milk Fed Native **VEAL LEGS** lb. 19¢

Chickens Fresh Milk Fed 3-3½ lb. Average lb. 23¢

Milk Fed Fowl Fancy 4 lb. average lb. 21¢

Lamb Fores Genuine Spring lb. 11¢

Fresh Shoulders An Excellent Pork Roast lb. 15¢

Veal Chops lb. 33¢

Fresh Salmon lb. 21¢

Smoked Fillets lb. 23¢

Stewing Oysters pint 25¢

Fancy Cooking **APPLES** 6 lbs 25¢

Grapefruit Fancy Medium 5 for 25¢

Tokay Grapes 2 lbs 15¢

Meloripe Bananas 4 lbs 23¢

Iceberg Lettuce 2 heads 13¢

Cabbage or Squash 5 lbs 10¢

Another ECCO MARKET Now Open
289 Harvard Ave., Cor. Green St.
Coolidge Corner Brookline

POTATO SALE
Fancy Green Mountain—for Winter Use—U. S. No. 1 Grade
15 lbs. 15¢ 100 lb. bag 99¢

SUGAR BULK REFINED 10 lbs 51¢

MILD CHEESE lb 19¢

EGGS SELECTED 2 doz 49¢

BUTTER Countryside Roll 2 lbs 57¢

SHOULDERS SMOKED Lean lb 15¢

COFFEE SALE

MERIT	GREEN LINE	ECCO
Guaranteed to Satisfy	A Delicious Blend	Our Best Blend
lb. 19¢	lb. 21¢	lb. tin 25¢

Chipso Flakes or Granules 2 large pkgs. 31¢

Royal Desserts Your Choice of Several Flavors 3 pkgs. 18¢

Minitmix Pillsbury's Makes Better Biscuits large pkg. 25¢

Grapefruit Fancy Sections 2 No. 2 cans 25¢

Black Iron Stove Polish 2 bottles 29¢

Duff's Gingerbread Mix 2 cans 45¢

Sugar Confectioner's or Brown 2 1 lb. pkgs. 15¢

Oxo Beef Cubes for Bouillons and Gravies 10 for 23¢

Salad Dressing 8 oz jar 9¢ pint 14¢ quart 23¢

Chesterfields "They Satisfy" 2 pkgs. 25¢

Cream Lunch Sunshine pkg. 20¢

Evaporated Milk 4 cans 23¢

TEA SALE
Your choice of Ceylon or Oolong

MERIT ½ lb pkg 19¢ lb pkg 37¢

ARBUTUS 2 oz pkg 10¢ ½ lb pkg 25¢

ECCO ¼ lb canister 18¢ ½ lb canister 35¢

PETER PAN BRAND—Selected Quality
PINK SALMON tall can 11¢

STICKNEY'S STUFFING for Poultry pkg. 10¢

PEPPERMINT PATTIES Peggy Brand lb. box 25¢

PURE EXTRACTS Vanilla or Lemon ½ oz. bottle 10¢ 1½ oz. bottle 19¢

HERSHEY BARS Plain or Almond 2 ½ lb. bars 29¢

SANKA COFFEE Caffein Removed lb. tin 52¢

Pastry Flour Countryside 5 lb. bag 25c
Nonesuch Mincemeat pkg. 14c
Dromedary Dates pkg. 14c
Ammonia 10 oz. bottle 9c
Pearl Tapioca pkg. 9c
Octagon Soap Powder 3 pkgs. 10c
Fleischmann's X R Yeast cake 3c
Noxon Cleaner Polish bottle 19c
E-Zee Freez pkg. 10c
Ecco Grapefruit Juice 2 cans 25c

Listen In! Talk on the Nation's Food Bill Oct. 12th at 4:45 P. M. over Station WBZA under auspices of General Federation of Women's Clubs.

Ecco Brand—New Pack
TOMATO JUICE
10½ oz. can (3 servings) 5¢
21 oz. can (6 servings) 10¢

MAXWELL HOUSE COFFEE lb. tin 31¢

BOSTON AMERICAN
NEW ENGLAND'S GREATEST EVENING NEWSPAPER
BOSTON, FRIDAY, OCTOBER 12, 1934

JACKSON CO-EDS DIG UP CAMPUS

KATHERINE MURRAY | MARGARET BRAINERD | LORAINE CARRIEL | MARION JEPSON | ANITA LINSER

Here's how Uncle Sam sends his nieces through college. These girls—Katherine Murray, of Greenwich, Ct.; Margaret Brainerd, of Salem; Loraine Carriel, of Claremont, N. H.; Marion Jepson, of Walpole, and Anita Linser, of Bronxville, N. Y.—are Jackson College students who are employed by the ERA. An education is worth a little work, they say, besides—golf clubs are as hard on your hands as shovels.

This Is Life

by

ROBERT E. ROGERS

Robert E. Rogers

People who make it a point to watch the sort of thing that public men and other orators say on anniversary occasions and holidays will remember that frenzied outburst of oratory on Columbus Day a year ago. For once a more or less stereotyped occasion was put for the speakers.

The discovery of a new economic and social world! Sail on! Sail on! Franklin Christopher Columbus Roosevelt, the fearless mariner sailing the trackless seas straight toward Utopia. A new continent added to the old world . . . new adventure. Exploring the unexplored. A world of hitherto unknown prosperity waiting to be landed on, across the uncharted seas of economics and politics. And so on and so on.

I shall be a little curious, tomorrow, to read what the orators are saying this year. In view of the fact that I am to be one of them, in a modest way, I am even a little curious to know what I am going to say. I am not sure yet. Perhaps a preliminary canter in this column will help me clear my mind.

There will undoubtedly be far less unanimity of opinion than there was last year. There may be a convinced minority who will declare that Columbus has already landed on San Salvador and that the golden riches of Ind ie ready to be exploited, once Columbus has gotten rid of the hostile Indians—meaning the Republicans. I do not expect that minority to be very large, for, even to the most ignorant, we have obviously not landed. We are still sailing. It may be that the drifting tree branches and weary birds perching on the rigging show that land is not very far off. We strain our eyes full of faith, hoping to see a light moving somewhere in the blackness ahead.

* * *

There will be others—and they will be many—who will insist that we have lost our bearings, that we are off our course, sailing only towards that mythical Land of Cockayne, where man has only to lie under the trees and let the ripe fruit drop in his mouth, where little roasted pigs run about with knife and fork in their bellies, crying "come and eat me"—and where mankind lives and is fat without doing a stroke of work, in the shade of the ham-tree and the shelter of the big rock-candy mountains where the rivers of beer flow free.

And some, forgetting Columbus, will cry out that we are like Sinbad, swiftly being drawn toward the magnetic mountain of Socialism or Communism, or what have you, only to have the iron nails drawn shrieking from our planks until the seams part and the helpless ship goes down.

You pays your money and you takes your choice.

But it will appear, at least to the thoughtful that mere enterprise, boldness, courage, fearlessness, determination—all the traditional qualities of Columbuses setting out on an unknown sea—are perhaps not as important as good seamanship, exact navigation, a skilled and loyal crew, and, above all, one authority and one alone on the bridge. If there be too frequent shifting of first officers, from Johnson to Richeson, for instance, if the lookouts are looking for different landing places, some to port and some another, if there be smothered mutiny in the ranks, sail will not get us very well.

But above all it would seem highly important that the Navigator himself knows where he is heading for. Is it to be where the fabled fountains roll down their golden sand? Is it to be fabled and Utopian Cathay or India, where the age-old dreams of men will come true? Or will it be Eastern and rock-bound coast, an unintentional, landing place, where the old, old laws still hold . . . where the codfish are plentiful, only you have to fish for them, and where you dig clams all winter to have strength to hoe corn all summer and hoe corn all summer to have strength to dig clams all winter.

* * *

Last year we all expected a speedy and safe landing. Out of the depression trenches by Christmas! But the war lasted longer. We are still estimating five million families to be put on this next winter by government money. We ask ourselves: Is the Navigator aiming for Recovery or is he setting his course for the far-off and poorly charted seas of Reform. We are buttoned under hatches; we have no means of knowing whither we are sailing. Occasionally the Navigator speaks to us soothingly, if a little vaguely, through a microphone.

All honor to Columbus! He was brave, he was persevering, he had the right idea. But he was a supreme optimist. He was starting with things that simply don't exist. Never, for instance, was Mark Twain more remarkable than in connection with Columbus. And his compass, however elementary, did, after all point steadily to the North. In comparison our Navigator's is a stupendous task.

We know he keeps on sailing. We know he can't help landing somewhere. How curious if the land he sights should turn out to be, not Eldorado, but America—if we all might find ourselves at home again.

Brighton Woman Is Killed As Taxi-Auto Crash

Miss Louise P. Walsh, 27, of Boulevard terrace, Brighton, was instantly killed early today when her automobile crashed headon into a taxicab in Commonwealth avenue, Brighton.

Charles J. Earardi, 29, of Lawn street, Roxbury, operator of the taxicab, was cut and bruised about the shoulder. A passenger in the cab, William C. Lewis of New York city, who said he was a guest at the Statler Hotel, was shaken up.

The girl was driving a small coach, registered to herself and was making a left turn off Commonwealth avenue into Gorham street when the crash occurred.

Police believe her skull was fractured when she was hurled against the windshield. Both her machine and the taxicab were badly damaged.

Passing motorists took the girl to [illegible]

Dispensary Aided 100,000 Patients

[illegible] pay for part of the expenses incurred, according to Director Frank E. Wing.

In his report for the first half-year Wing said that more than [illegible] pay morning clinics were made during that time.

NEWTON GIRL IS HOLIDAY BRIDE

Miss Ellen Orr Greer, daughter of Thomas W. Geer, of 22 Waverley [illegible] today of Lieutenant Joseph Larkin, of the Somerville fire department in the Church of Our Lady of Presentation, Brighton. Rev. James Murphy, pastor of the church, performed the ceremony.

Two sisters of the bride, Mrs. Mary Carleton and Miss Margaret Greer, acted as bridesmaid and [illegible]

Boston Fire Anniversary

Officers of the Charlestown Veteran Firemen's Association, headed by their president, District Chief Philip A. Tague, are planning the 62nd anniversary celebration of the [illegible] fire of 1872 on November 9, at their clubhouse, at 15 Salem street, Charlestown.

Religion Conference

The annual New England conference on religion opens tonight at Wellesley [illegible] Wellesley with [illegible] representatives of all New England colleges and universities attending.

Four to Face Court Charges in Abduction of Hull Girl

Water, "with some sugar in it." Hull police said that the girl, made Patricia Packard, 17-year-old Hingham high school girl so dizzy she couldn't recall much of what happened for days afterwards. Hull police arrested [illegible] today.

Pursuing their investigation of the alleged abduction of the girl from Hull, officials said that she told them that during the "drive" she began to "enjoy" movies and night clubs with several men.

Two men and a woman were locked up in connection with the [illegible]

[illegible] Boston yesterday, by police, who have been hunting her. A man and a woman were with the girl.

The men will be charged with abduction; the woman with being accessory. A fifth arraignment in Abington court tomorrow, Lieutenant William Marshall of Hull police said that the girl, daughter of Mr. and Mrs. Clarement Packard of Main street, Hull told him she had been enticed aboard a motor boat as she was [illegible] the boat [illegible] Pemberton. Fourmen were aboard.

The next day she was taken to the woman's home, according to the story. There she took off all her own clothes and donned a complete new outfit.

The water "with sugar in it" and the dizzy spell followed.

Oldest Twins Are Now 84

Randolph, Vt., Oct. 12—Mrs. Carrie Comstock and Mrs. Kate King, the oldest living twins in Vermont, started their eighty-fifth year, today.

Both [illegible] and good health to simple living and hard work.

O. O. McIntyre NEW YORK DAY BY DAY

O. O. McIntyre

New York, Oct. 12—Thoughts while strolling: What became of F. Scott Fitzgerald's declaration to end it all at 35? It's all right with me if I never read another line about Mrs. McLean's Hope diamond. What a marvelously shaped head Charlie Winninger has! The city's no place for police dogs.

May Murray doesn't look a day older. The disconsolate Wallet C. B. Dillingham had for 25 years wandering around town. Never see Leon Friedman [illegible] Follies advance agent any more. Who remembers when bills were frogskins? The frequently dramatized press agent, Richard Maney.

Add firm friendships: Verne Porter and Luther Reed. Fred Astaire and Jimmy Gleason bear a resemblance. Dick Berlin saunters like Otis Skinner. One author never seen at literary teas—Faith Baldwin. After hearing the blues singers I'll take Blossom Seely. With Benny Fields crooning off side.

Few places fascinate me [illegible] sister Roaring 40 hotels that change names with each scandal. Almost any sissy looks he-mannish in a big white turtle necked sweater. Maybelle Manning's fireman-red swing. Al Woods, chin up, is still sweethearting around. A brave Roman!

The philanthropic delicatessener Reuben. Shakespeare used like as a conjunction and was pretty good. Eddie Guest, whom the poets say can't rhyme, makes the most money of all. A comic cosmos! Conversation piece: "I can scarcely wait to get home to turn on Rudy Vallee."

* * *

Since the Dillinger flare-up, plastic [illegible] of the tenderloin are especially wary of strange patients. They are taking no chances. Two or three who were said to perform facial changes with no questions have closed offices and left precipitately for parts unknown. And the tattoo specialists on the Bowery must report to the police before removing any of their handiwork.

* * *

Twenty-five years ago there was not a woman well known in the field of cartooning and caricature. It appeared a creative world for men only. But all that has changed. Some of the most dexterous delineators of the American comedy now are women. The New Yorker introduced many, and they include Mabel Dwight, Helen Hodkinson, Alice Harvey, Mary Petty and Beatrice Shermund. Over in England, too, such publications in a lighter vein as Sketch are giving increasing space to the humorous feminine viewpoint.

* * *

The auspicious movie first night of the season was the debut of Grace Moore's film at Music Hall. It flushed out the Diamond Horseshoe opera crowd in high hats and chinchilla and the biggest flock of chauffeur-driven limousines since the dollar dived. For some of the forgetted dowagers it was a first view of a cinema. Frightfully quaint, frightfully!

* * *

Gilbert Miller's recent Atlantic crossing numbers somewhere in the several hundreds. He quit counting after 300. There was one especial year when he spent 23 weeks to and froing on liners. One of the advantages of [illegible] on land he exercises very little, but aboard ship he walks miles.

* * *

The most astonishing traveler, to literary folk, is Bob Davis. During his magazine editing days he could not be lured out of the city even for a week-end in the country. For years one of his longest jaunts was to Washington, D. C. When he gave up his editorial task he began to roam and in 12 years has been to every corner of the globe. If he stays in town more than a month he becomes crotchety and uncompassionable. His pockets are always stuffed with timetables and sea charts.

* * *

One wonders what Julian Eltinge, back on Broadway for a lookee, thinks of the flock of roughed and smirking female impersonators [illegible] he blazed the trail. Eltinge's art, [illegible] a theater bearing his name was [illegible] refinement. As many learned when they [illegible] to see him [illegible] he passed along. But [illegible] female impersonators were [illegible] confined to burlesque [illegible]. He was best of the guild.

* * *

From a lecture report: "He spoke at length and learnedly of cosmic rays and suddenly turned to the topic of newspaper columnists."

That a fitting link to a higher plane.

Copyright, 1934, for the Boston Evening American

RUM RAID PUTS 24 UNDER BAN

As a result of the discovery of an illegal liquor distillery at Athol, 24 liquor dealers throughout Massachusetts faced suspension or revocation of their licenses today.

According to William P. Hayes, chairman of the state alcoholic beverages control commission, all these firms were found to have patronized the Athol establishment.

Mayor in Washington

Mayor Mansfield today conferred with Federal Relief Administrator Harry L. Hopkins, in Washington over the Boston welfare situation.

SKIPPY

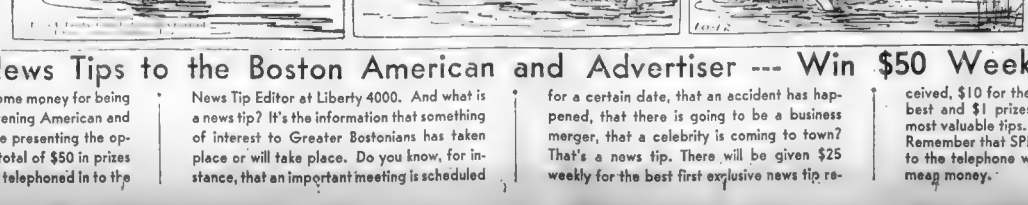

A LOST CONVENIENCE

DESHLER JURY TO VISIT INN

When the trial of James Deshler, 43, of Roxbury, charged with the murder a year ago of Adolph Bonner, Cambridge manufacturer, resumes Monday, the jury will visit the Wrentree Inn, in Wrentham, scene of the defendant's arrest.

In a reversal of opinion, Captain Charles J. Van Amburgh, state ballistics expert, testified in Middlesex superior criminal court, that the revolver, taken from three suspects now released, did not fire the death bullet.

In a report made last February, Amburgh stated that the revolver was probably the fatal weapon.

Phone in News Tips to the Boston American and Advertiser --- Win $50 Weekly in Prizes

Do you want to make some money for being alert? If so, the Boston Evening American and the Sunday Advertiser are presenting the opportunity. Every week a total of $50 in prizes will be given for news tips telephoned in to the News Tip Editor at Liberty 4000. And what is a news tip? It's the information that something of interest to Greater Bostonians has taken place or will take place. Do you know, for instance, that an important meeting is scheduled for a certain date, that an accident has happened, that there is going to be a business merger, that a celebrity is coming to town? That's a news tip. There will be given $25 weekly for the best first exclusive news tip received, $10 for the next best, $5 for the next best and $1 prizes for each of the 10 next most valuable tips. This offer is now in effect. Remember that SPEED is the watchword. First to the telephone wins the award. News tips mean money.

BROWN TEAM HAS EDGE ON HARVARD--HARDWICK

NO KIDDING, WAL SCHUMACHER—BASEBALL FAN—STOLE THE WORLD'S SERIES' HOME PLATE FOR A SOUVENIR AND IS NOW SAFE AT HOME!
I HOPE THE WIFE DON'T THROW HIS PLATE AT ME!

BOSTON AMERICAN SPORTS

NEW ENGLAND'S GREATEST EVENING NEWSPAPER

BOSTON, FRIDAY, OCTOBER 12, 1934

Sports Parade

B. C.'s David Takes On Fordham Goliath
Speaking of "Cav"
And the Sporting Character of Late Boston College Teams

By AUSTEN LAKE

NOTRE DAME FOOTBALL TEAMS under Old No. 1, the late Knute Rockne, never rolled up any mileage by inching along in short drives. They feinted and thrust, always with the idea of drilling a touchdown from any range on the field.

Austen Lake

All Rockne plays were imagined by their author as perfect plays in which, if nobody took a divot with his cleats or jiggled his elbow, any amount of desired ground could be unwound.

There are more than 100 of the Old Master's pupils practicing his teachings among the colleges in the land.

And one of them is a fortyish chap with hitching-post legs named "Sleepy Joe" Crowley, who is bringing Fordham's standing army to shoot it out with Boston College this afternoon.

* * *

NOW, OF COURSE, B. C. IS NOT a Rockne type of football college, being taught by a portly young man named Joe McKenney, who studied under the late Major Frank Cavanaugh.

I have often heard the Major say in his snory, lawyer's voice that Rockne had swiped most of his stuff from a little book which the Major printed back in the days of hay-filled shoulder pads and quilted breeches.

So, possibly, B. C. does not know that all Notre Dame plays, which is to say Fordham's plays today, are perfect plays, and may go innocently blundering into the nerve center of things to gum them up and lay the brawnier team by the heels, as it has often done before.

* * *

INSTEAD of B. C. JAMMING Crowley's fine, goose-stepping and swift-mesbing plays, I would like to see Fordham playing Holy Cross, which is also cut on the old Rockne pattern.

Both Fordham and Holy Cross are casting sweetheart glances at the Rose Bowl tournament next New Year, which is the football World Series.

And where Fordham has coined the slogan:

"From Rose Hill—which is their campus where Edgar Allen Poe used to stroll in the twilight of long ago—to Rose Bowl," Holy Cross has nominated itself as a sticker-candidate for the same office.

Now it would be odd—though I do not predict it as likely—if B. C., being a an un-Rockne, and therefore a non-union style of team, would bust both of these pretty Maroon and Purple balloons.

* * *

IN LATE YEARS LITTLE of the freight-handler, engine-stoker type of strength has fallen Joe McKenney's way, and he has worked his occasional miracles with average lads who happened to stray into the college because the gates were left open suggestively. He has taken his few blessings in the way of grizzly athletes who came along, unteased, and pieced them out with pony types to upset logic and win many games from bigger and physically better teams.

The reputation, if not the character, of B. C. teams has changed under his teaching until today officials will tell you that his lads handle docilely and say "Yes, sir" and "Please" in the proper places.

How much of B. C.'s rugged, rowdy reputation in the old Cavanaugh day was justified, I do not know, though I suspect that it was a hear-say character for the most part, pinned on any Cavanaugh product because of the Major's boisterous he-man style.

For in my sight Cav was a hell-for-leather sort, who taught hard, punishing football without a chest in a carload.

I said it then, as I say it now, having the quaint theory that if a man is a mucker in life he remains a mucker in memory after death. And the reverse is also true, as I apply it to Cav.

* * *

OF COURSE, A SPRINKLING of uncouth characters will get into any football set, and one profane, gouging character can stain a whole battalion with the same tint.

I suspect that Cav, being a professional, or career coach of the old school, went out on his own and covertly lassoed a few young buffaloes, whose barrel chests and bolster thighs were their only passport to higher education.

It was a common practice in his day, and he did what everybody else was doing, and which a few still do.

That, and the fact that B. C. alumni of the day, blundered into a rift with Harvard!

Well, B. C. swallowed its dose, which was increasing difficulty in making up a suitable football schedule, and tubed its athletic household until it is now as spotless as any in the land.

* * *

I RECALL A B. C.-VILLANOVA GAME of two years ago, when John Freitas, the B. C. safety man, intercepted a forward pass so close to the turf that none of the officials could say whether it had "trapped" it or caught it in the air.

And as Freitas ran 60 yards upfield the officials nibbled the nipples of their horns in a fit of uncertainty.

Finally, after an unfruitful huddle, one of them went to Freitas and said:

"Now, son, we don't know. But your word is final. Did you catch the ball in the air or off the ground? And the lad, without hesitation, said: "It hit the ground first."

It cost Freitas a 50-yard run and a momentary glint of heroism. But it made a shining mark in the lexicon of the college game.

Because years after the last echo of the crowd's cheers have faded in his memory, Freitas will still recall that he passed a quiz on character and refused to sell out for a tinsel bit of glory.

Harvard Backs' Failure to Protect Perils Kicker at Stadium

FORDHAM WILL BEAT EAGLES, SAYS LITTLE

By Lou Little

Head Coach, Columbia University

(Copyright 1934, by Universal Service)

New York, Oct. 12—The game here in the East that will perhaps attract the most attention tomorrow will be Duke and Southern California.

Southern California, losers to Washington State narrowly but take a slight edge off this intersectional contest. In spite of this it is going to be a game that will be worth traveling to see.

Southern California as a team has not looked poorly and then turned around a week hence and upset some outstanding eleven. They are not going to upset Pittsburgh because they will find a team that knows what it's all about.

They have been well coached, and in Dr. Jock Sutherland, Pittsburgh has an instructor who can really teach the fundamentals as well as advanced ideas.

MANHATTAN ON WAY UP

The way the Pittsburgh offense seems to be exceptionally well balanced. Their forward passing has been consistently good, and the running attack has been improved.

Fordham was to receive its first real test today when it faces Boston College. There is hardly any doubt as to the ability of the Rams, and they should win from their sister Jesuit institution, but only after a hard contest.

Manhattan should win from Georgetown by a margin of two or three touchdowns. The Manhattan team did an exceptionally fine job last Saturday in playing Kansas State to a tie.

We must not lose sight of the fact that Chick Meehan's boys are 50 per cent sophomores and have not had the experience necessary. This team will be a hard one to win from in the next week or two.

There are several games here in the east where a break one way or the other may decide the winner. The Penn-Yale meeting can very easily be decided in the first few

Continued on Page 23, Column 1

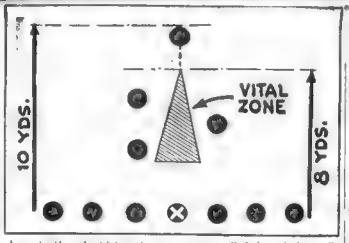

In protecting the kicker there is what is called the "vital zone," as shown in the chart. That zone is sacred ground—under all circumstances it must be kept inviolate. This picture shows only too distinctly that Harvard did not live up to this responsibility. Note that back No. 1 is on the wrong side of A, pushing him INTO the vital zone rather than out of it. No. 2 has wasted himself on B who under no circumstances could get into the vital zone, leaving C a clear path. B may have intentionally decoyed No. 2 wide to permit C to cut inside. A feint, however, at B to keep him wide and a solid block on C would have assured protection.

'Schoolboy' and Wife Start Honeymoon

By Universal Service

Detroit, Mich., Oct. 12—"Schoolboy" Rowe, Detroit Tiger pitching idol, and his Eldorado, Ark., childhood sweetheart, Miss Edna Mary Skinner, were on their honeymoon today as Mr. and Mrs. Lynwood T. Rowe.

In sharp contrast to the hectic days of the World Series, just closed, a quiet and simple ceremony was performed with only a few of "Schoolboy's" closest friends present.

The wedding was in the hotel here where the couple was staying. The Rev. H. L. Calhoun of the Preston Methodist Church officiated.

Erwin ("Pete") Fox, Tiger right fielder, was best man, and Mrs. Fox attended Miss Skinner. Gerald Walker, utility center fielder, and Mrs. Walker, were the only other Tiger couple at the ceremony.

Manager Mickey Cochrane and other Tiger players, however, telephoned their congratulations to the newlyweds.

They would not say where their honeymoon would be spent, but they are to return shortly to El Dorado where a "home-coming" celebration is waiting for them.

Magic Coin Leans Toward Macaluso

Jack Conway's famous Magic Coin today picked Len Macaluso to win from Count Zarynoff in their finish mat bout at the Garden tonight.

LEN MACALUSO MEETS COUNT AT GARDEN

Garden Card

MAIN EVENT

Count Zarynoff, Ukraine, vs. Len Macaluso, Colgate.

SEMI-FINAL

Everett Marshall, Colorado, vs. Casey Rananjan, Stanford.

PRELIMINARIES

Hans Steinke, Germany, vs. Hank Barber, Dartmouth.

Tommy Thompson, California, vs. John Spellman, Brown.

Billy Bartush, Chicago, vs. George Jenkins, New York.

Bob Russell, Newport, vs. George Kohler, Cornell.

John Malmberg, Worcester, vs. Jerry Turner, Texas.

(First bout at 8:15—Main event at 10 p. m.)

By Jack Conway

Len Macaluso, former Colgate star, and Count Zarynoff, Ukranian grappler, will battle at the Garden tonight for the right to meet Ed Don George in a bout for the world heavyweight wrestling championship.

Macaluso was on his way to the championship two years ago when he met with a leg injury which temporarily held up his mat surge. He has since got going on high again. He recently knocked off Ernie Dusek in a stirring tussle at the Garden.

Macaluso is a big, rangy fellow. He stands well over six feet and weighs 225 pounds. He will have a 30-pound weight margin on the colorful Zarynoff.

George has already sent his signed contract to Paul Bowser calling for a tussle with the winner of tonight's go.

Zarynoff first came to this country at the time of the Gus Sonnenberg boom. He drew $40,000 when pitted against the 0-d Dynamiter in the finish.

The Count has hopes of climbing the mat heights and intends to start his campaign by winning from Macaluso.

Bruins May Beat Crimson in Line, Says Hardwick

By H. R. (Tack) Hardwick

(All-time, all-America back at Harvard)

Tomorrow Harvard faces Brown. Rivalry between these New England colleges dates back to 1890, when Brown drew first blood with a a 22 to 8 victory. Since that meeting these teams have battled 34 times—Harvard winning 26 of the games, Brown seven and one game ending in a scoreless tie.

H. R. HARDWICK

There have been many highlights to these contests. Harvard graduates will long remember Roy Randall in 1926 and Fritz Pollard in 1916, as the Brown Bear swept to victory by a score of 21 to 0 in each instance.

Memories of Earl Sprackling are still vivid, nor can one forget Crowther of All-America fame in 1912.

The Crimson was literally swamping Brown. She was leading, 30 to 3, near the end of the fourth period. Brown's quarterback, diminutive George Crowther, was wobbling on his feet, apparently completely played out.

P. D. Haughton from the Harvard sidelines sent in word to the officials, suggesting that Crowther be taken from the game as in his exhausted condition a serious injury might be incurred. He certainly looked "out on his feet."

Most Games Won or Lost in Line

Robinson, the Brown mentor, decided otherwise.

The game continued. A few plays later Crowther electrified the stands with a spectacular run, weaving and straight-arming his way through the entire Harvard team, much to the satisfaction of Coach Robinson and to the hearty amusement and chagrin of Percy Haughton.

This year the outcome is about a toss-up, with the chances

Continued on Page 23, Column 2

LITTLE'S WEEK-END FOOTBALL PROPHECY

Boston College-Fordham: Fordham, after a hard game.
Detroit-W. & J.: Looks like Detroit.
N. Carolina State-South Carolina: N. Carolina State.
St. Mary's-Nevada: St. Mary's.
Alabama-Mississippi State: Alabama.
California-College of Pacific: California.
Chicago-Michigan: Michigan will win.
Cincinnati-Vanderbilt: Vanderbilt.
Colgate-St. Bonaventure: Colgate.
Cornell-Syracuse: Looks like Syracuse.
Dartmouth-Maine: Dartmouth—too strong.
Duke-Georgia Tech: Duke to upset the Engineers.
Florida-Tulane: Tulane by touchdowns.
Georgia-North Carolina: Looks like Georgia.
Harvard-Brown: A toss up.
Holy Cross-Catholic U.: Holy Cross easily.
Illinois-Ohio State: Ohio State.
Louisiana-Alabama Poly: Louisiana will win.
Michigan State-Carnegie Tech: Michigan State should win.
Nebraska-Iowa: Iowa has the experience.
New York U.-W. Va. Wesleyan: New York will win.
Notre Dame-Purdue: Close, but I favor Purdue.
Oregon-Washington: Swing along with Oregon.
Pittsburgh-Southern Cal.: Pittsburgh—one of the best in the country.
Princeton-Williams: Princeton.
Rice-So. Methodist: Rice will win.
Stanford-Northwestern: Stanford.
Tennessee-Mississippi: Not much trouble for Tennessee.
Texas-Oklahoma: Texas by a slight margin.
Texas A. and M.-Centenary: Centenary.
Army-Drake: Army will win.
Navy-Maryland: All Navy.
U. C. L. A.-Montana: U. C. L. A. has the power.
W. Va.-W. & Lee: Slight edge for West Virginia.
Wisconsin-South Dakota State: Wisconsin easily.
Yale-Pennsylvania: A break will decide the game.

PROBAK JR. BLADES

This is a Gillette Product

Fits All Probak and Gillette Razors

25 BLADES FOR 59¢

Package of 4 10c

ON SALE AT ALL Liggett's DRUG STORES

MANIACI'S 63-YARD TOUCHDOWN RUN GIVES FORDHAM LEAD

25,000 WATCH RAMS SCORE IN FIRST PERIOD

By Walter Kiley

Continued From First Page

came into the shadow of the Fordham goal line

But passes by Flaherty, Brennan and Moynahan were missed each time on the goal line itself

Proof of the Eagles' great offensive power is told in the statistics

The Eagles produced just 13 first downs by rushing and seven by passing to four for their favored opponents. The Rams came up with just one first down in the second half, while the Eagles made nine

The Eagles completed ten passes for a total gain of 110 yards continually catching the Rams' defense flat-footed.

FIRST PERIOD

Boston College won the toss and Fordham received. Paul Flaherty kicked off for B. C., Tony Sarausky being downed on Fordham's 20-yard line.

Joe Maniaci crashed through the center for five yards. Sarausky then cut through right tackle for 15 yards for a first down on the 40-yard line. Maniaci circled his left end for nine yards, but Boston held for two downs. Sarausky then punted for 48 yards, which rolled out of bounds on B. C.'s 5-yard line. Tom Brennan retired to deep into his own end zone, got away a 75-yard boot which was downed by Ohrenberger on Fordham's 30-yard line. Maniaci ripped off two yards. Boston was penalized five yards for off-side. Here Maniaci cut through but left tackle and with beautiful interference mowing down one Boston tackler after another weaved his way 63 yards for a sensational touchdown. Joe Curran failed to him just after he had crossed the goal line. Maniaci's try for point went wide of the mark

Score—Fordham 6, B. C. 0.

Boston College chose to receive Sarausky booting the ball over the B. C. zone on the fly. B. C. kicked to the Fordham 20-yard line where the ball was downed.

Maniaci, made five yards on an off tackle play and a lateral developing out of a forward. Sarausky to Paquin to Maniaci netted Fordham a first down on the B. C. 41-yard line. Sarausky bit through center for two yards. Maniaci was thrown for a loss when he failed to get around the Eagles on the B. C. 31-yard line.

A Flaherty to Bob Curran 25-yard pass grounded when Curran dropped the ball. Brennan punted to Palau who ran it back to his 43-yard line. Palau repaired Harlow at quarterback for Fordham. After failing to gain on two downs Sarausky punted to Flaherty who was downed on his 30-yard line after a 5-yard run back.

B. C. took time out. A forward, Brennan to Furbush, gave B. C. a first down on its 41-yard line. Maniaci intercepted a B. C. forward pass on his 43-yard line and ran it back to B. C. 41-yard line.

Flaherty intercepted Sarausky's pass and ran it back to his own 39-yard line. On a wide end sweep Bob Curran made six yards. Avery lost eight yards on a sweep around his right end. Brennan punted to Palau who was downed in his tracks on his 25-yard line. McDermott replaced Palau for Fordham. Time was taken out for B. C.

Score and first period—Fordham 6, B. C. 0.

SECOND PERIOD

Harlow replaced McDermott for Fordham. Brennan punted outside on Fordham's 35-yard line. Fordham was penalized five yards for off-side. Sorota made nine yards through right tackle. Pezanoy replaced Zuiz for B. C. who was hurt on the last play. Sarausky punted out of bounds on the B. C. 34-yard line where Paquin downed the ball. Driscoll replaced Bob Curran for B. C.

B. C. could not gain and Brennan punted to Harlow, who ran it back 15 yards to his 37-yard line. A double lateral, Sarausky to Sorota to Maniaci, was good for a touchdown but the officials called the play back and claimed Maniaci stepped outside on the B. C. 41-yard line. It as Fordham's ball on B. C.'s 41-yard line

Harlow fumbled and Pezenny recovered for B. C. on B. C.'s 33-yard line

Driscoll made four yards through center. A forward, Flaherty to Furbush, gave B. C. a first down at midfield. Driscoll made six yards through center. On the next play Driscoll lost five yards. Owens replaced Coughlin for B. C. Cash replaced Anderson for B. C. A pass, Flaherty to Furbush was grounded. Brennan punted to Harlow who ran it back to his 15-yard line.

Sarausky kicked outside at midfield to give B. C. the ball. A 10-yard forward Flaherty to Furbush, failed when Furbush fell and dropped the ball as he just caught it. A pass, Flaherty to Avery gave B. C. a first down on Fordham's 28-yard line. A pass, Flaherty to Driscoll, gave B. C. another first down on Fordham's 21-yard line. Fordham took time out.

Driscoll made three yards through tackle. Driscoll added two more through center. A pass, Flaherty to Avery, failed to gain Flaherty's pass was grounded and Fordham took the ball on down on its own five-yard line.

A kicking pass by Fordham brought the ball to Fordham's 47-yard line. Sarausky punted from behind his own goal line to Flaherty, who fumbled and recovered on Fordham's 42-yard line. McDermott replaced Hickey for Fordham.

The half ended shortly thereafter with the score 6 to 0 for Fordham.

THIRD PERIOD

Pezoon replaced Flaherty at quarterback for B. C. Pezoon kicked off to the 2-yard line and Maniaci brought it back to the 27-yard line.

Brennan punted to Harlow who fumbled and recovered on Fordham's 43-yard line. Sarausky punted to Flaherty who was downed on B. C.'s 47-yard line. Pezoon to Furbush was good for 15 yards. Pezoon to Furbush was good for 15 yards. Pezoon to Furbush was good for 15 yards

ENGLISH, DORCHESTER VICTORIOUS AT FENWAY PARK

Mr. Boston Says:—

George Brown Confers With Col. Hammond On Boston Garden

By JACK CONWAY

SPEAKING OF news: George V. Brown, general manager of the Garden, slipped over to New York to confer with Col. J. H. Hammond in regard to the rodeo which opens here next month. The Col. Johnson show is now appearing at the New York Garden.

George R. Lindemann was in the Garden's publicity staff. And we do have musical comedy.

Fred Hoey has been a fiddler at the North Station sports palace when the powers that control the future of hockey here in Boston know what Fred knows about hockey than anybody in New England, and was signed to sparkle at the Garden's opening in this department.

Mr. Boston

The Can-Am League probably will shift operations from the Garden to the Arena where it will have more minor league atmosphere.

Brown Still Favorite

BROWN is the favorite to win from H... game at the Stadium tomorrow afternoon. History ... It won from Bates 13 to 0.

The B. U.-Tufts game is expected to be a thriller. Tufts works ... to Pat Bird ...

Coach Ray Flaherty ... will make his debut as coach of the Boston Redskins in the opener of the season with the Pittsburgh Pirates next Sunday afternoon. The Pirates started ... Harry Newman ... 92 yards from ...

Dietz says it was the first time in his career as a coach that the opening kickoff was converted into a touchdown by a rival team.

The 36,250 crowd at the Los Angeles Max Memorial Park watching the bout in Los Angeles was a tribute to the popularity of wrestling as well as to the two Lewises and Dean have on the public. Not to mention the excitement ... angeles of L. J. Tom Packs ... he may be a ... here.

John Curley's Success

JOHN CURLEY manager of athletics at P... perfect job ... arrangements ... the crowd for ... Freshman game ... field. Also ... Curley ... Holy Cross ... late future of ...

The popularity ... New England was ... test at Narragansett ... The attendance ... for has been ... Walter O'Hara ... looked for a large ... got a total ...

MISSION HELD SCORELESS

Mission and ... school ... tie at Fern ... Catholic ... drag ... had ... final ... punch ... Mission ... Herr ... Cathedral ... back.

CATHEDRAL (High) — Mission (High)
Keane, lf — lf, Ryan
Bauer, lf — rf, Mahoney
O'Brien, lg — c, Hayes
O'Leary, rg — lg, Hurley
Nice, rg — rg, Kelly
Kennedy, rt — rt, Hurley
Shea, re — re, Hayes
Capt. Nick Hartigan — Manager, Mike Sullivan
Brown, lh — lh, Hayes
McCarthy, rhb — rhb, Hayes
O'Leary, fb — fb, Ryan
Score—Mission 0, Cathedral 0.
Referee—Cathedral. Umpire—Mission. Linesmen—Cathedral. Time—10-min. periods.

SCORE BY PERIODS

	1	2	3	4
Mission				
Cathedral				

Referee—Ray Rooks, Tufts. Umpire—A. Sullivan, Cathedral. Linesmen—A. Kervick, Tufts; H. Persons, 4-10.

The THOMAS

World's leading Hair and Scalp Specialists for the entire

Why be Bald?

THOMAS treatment ... correcting ... its normal ... and ...

Call today for free scalp examination

453 WASHINGTON ST.
Opp. Jordan Marsh Co. 810-813 Dexter Bldg.
Hours 10 A. M. to 8 P. M. Saturdays to 1 P. M.
Write for free booklet, "How to Retain or Regain Your Hair"

CHICKEN SMITH 80-YD. DASH IS FEATURE

By Bill Connell

Former ... Boston English ... and a perfect record as it ... to a 19... victory over Boy ... Tuesday ... the opening game of ... Stadium ... before a frozen ... and chilled fans here this morning.

After ... D. Boston team edged ... Arena ... in the second ... of the game.

A Monotonous ... for back ... with touchdowns to his credit ... and a ... run ... touchdown and ... point after ... the ... by heaves ... Smith.

... Dorchester quint ... a two-hitter and ... after the first ... art Savard touch... Smith. Afraid ... was the finest ... of ... on the mo...

... kicked off for ... the first time. A ... followed and ... one high ... Trade ... the ball with ... push end, recover...

MUNCHELLO SCORES

... failed to gain to Cliff ... on 12-pass to Munch... who clutched the ball ... from the goal ... managed to ... across ... Munchello ... was ...

... happened in the ... Trade ... Dorchester ... Trade ... Dorchester ... Trade ... Dorchester

HANLEY PICKS BROWN OVER HARVARD

TERRIER, JUMBO GAME TOSSUP, SAYS COACH

By L. B. "Pat" Hanley
Head Coach at Boston University
(Written exclusively for and copyrighted by the Boston American and the International News Service)

Now Everett's fourth attention will be focused over at the Stadium tomorrow afternoon to see how Harvard and Brown fare in their first test out of the way.

The Harvard-Brown game is expected to be the tipoff on the real strength of both elevens, and it should give some indication as to their relative strength.

Although it's Yale's night in the spotlight other New England games attracting attention tomorrow are Yale vs. Dartmouth, Boston University vs. Tufts, Connecticut U. vs. Coast Guard, New Hampshire vs. Maine, Dartmouth vs. U. S. Naval Academy, Rhode Island State vs. Springfield and State.

Coming back to Harvard-Brown game this time should be a very evenly fought affair. The Bruins have a strong team, and veteran line which should outweigh and outplay the Crimson forward wall.

The Crimson backfield, however, has the edge over the Bruins except for fullback where Captain E. Karabin leads away for the McLaughlin men.

If Eddie Casey's charges can get a running attack working against this Brown line then Harvard looms as a real threat. Personally I believe Harvard's real home work in its ground attack. Runner-up to defense in lengthy end and weak on pass defense.

Because of Brown's superior line, I look for a Bruin victory tomorrow, unless Harvard unleashes an unexpectedly strong passing offense. Since I am expected to commit myself definitely, I'll say Brown by a touchdown.

GREEN IN A WALK

Yale gets its second real test tomorrow, down at the Bowl, when it plays host to Pennsylvania. After the Red and Blue's poor showing against Princeton last Saturday, the outlook for the Eli fourth period. The new Penn regime sound regime for its first victory of two last downs tomorrow.

It looks as though Carmine Lo versatile backs the needed power and we must, therefore, list the Quakers school as Yale's No. 4 foe. Holy Cross. The Worcesters should give the Crusaders a fairly good battle but the final whistle should see Eddie Anderson's boys ahead by three touchdowns.

A local rivalry that is attracting much attention around Boston is the Boston University-Tufts game. The Terriers have not defeated Tufts since 1928 and will enter tomorrow's game on the short end. Lew Manley has eight regulars back from his great 1933 team and he expects a victory tomorrow.

My gang is also out to win tomorrow. There is not a boy on my squad who has ever played on a team that has defeated the Jumbos, and they intend to do so tomorrow. (I wish I could be as optimistic). As for picking the winner—I renege. I'm calling it a toss-up.

Report from Hanover have it that Red Blair is secretly developing a baffling passing attack and a great assortment of running plays. His Dartmouth team has shown little yet, and the Green is not expected to open up tomorrow against the University of Maine. The Orono school will be a stiffer than Vermont or Norwich but Dartmouth can still score a four touchdown victory by Coach Oosterbaan.

The Rhode Island State-Connecticut game should be a hotly contested affair. These two nearby teams are great rivals in basketball and baseball, but this is their first meeting in football.

All McCoy has been pointing for this game since football was inaugurated at N. U. last fall.

A Mechanics Flying Tackle Halts a Dorchester Surge

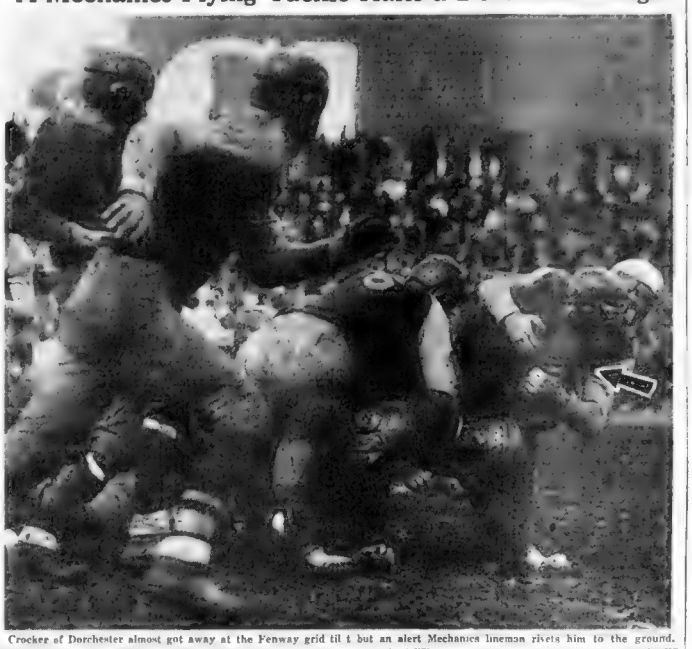

Crocker of Dorchester almost got away at the Fenway grid til t but an alert Mechanics lineman rivets him to the ground.

Vare-Quier to Meet for Title

Philadelphia Oct. 12 (AP)—Mrs. Gemma Colett Vare former lawn tennis champion and Dutch Quier, Reading Pa. star today reached the finals of the 22nd annual competition for the Bertheliyn cup.

Mrs. Vare, who is seeking to win the cup for the fourth time, eliminated the defending trophy holder Mrs. Dorothy Campbell Hurd, former national champion, 3 and 2, while Miss Quier downed the lone western survivor, Bernice Wall, Oshkosh, Wis., by an identical score.

Newton Proves Easy for Everett, 21-4

Everett Stadium Everett Oct 12 – Coach Danny Gudeau undefeated Everett High School team chalked up another win here today when it defeated Newton 21 to 4. Everett showed their strength during the first two periods, but were completely outplayed during the second half and were forced to kick from behind their own goal line three times during the third period.

Sammy Gentile stellar kicker of the Everett backfield was injured in the third period and his absence was an asset to the Newton aggregation.

This is the first time this season that Everett has been scored on and puts them out of the undefeated ranks class.

FIRST PERIOD

Everett won the toss and received the kickoff on his own 28-yard line and ran it back to his 40 where he was tackled by Cassidy of Newton.

After two rushes, a first down was made by Gentile on a wide end run, getting 25 yards on the rush. Everett was penalized five yards for offside. On the next play Conley brought the ball to the two-yard line on an end run of 2 yards. On the next play Gentile went through center for the first score. Bellefatto missed the point on a rush.

Gentile kicked off to Savignano who caught the ball in back of the goal and ran back to his own five yard line. A bad pass by center was downed in back of goal line by Pistone. Everett received the ball on the second touchdown. Gentile missed kick for point.

Gentile kicked off to Newton. The ball went over the goal line and Newton took it on its own 20-yard line but was forced to kick. Underwood dropped back and tossed a pass that was intercepted by Stewart, Newton center, but was stopped in his tracks by Pistone. Everett ball. After two unsuccessful attempts to gain Newton was forced to kick. Gentile on receiving pass ran 30 yards, bringing ball to own 25-yard line. On next play Davis took ball to Newton's 45-yard line. Gentile went over for the third score on a off-tackle play. was called back for Everett offside and Everett lost the ball on downs. Savignano of Newton attempted punt and it was blocked by Brennan for an Everett safety and two more points. The period then ended.

Score first period — Everett 14, Newton 0.

SECOND PERIOD

Opderbecks went in for Brilliatti, Conley for Davis and Gramstorff for Underwood for Everett. Newton sent in Beaworth for Trezzole and Corley for Myers.

After an exchange of punts Everett got the ball on Newton's 16-yard line, making a first down on Newton's two-yard line. Everett lost the ball on downs. Savignano punted to his own 38-yard line. On three reverse plays, Gentile and Conley went over for the third score.

Everett was penalized at try for point and the ball was brought back to 20-yard line where Gentile dropped kicked the extra point standing on the Newton 30-yard line.

Newton kicked off Everett. The half ended with ball on Everett's

EVERETT H. Pos. NEWTON H.
W. Pistone, le.	re. .... McLean
J. Cacciatore lt.	rt. .... Miller
J. Yahoodik lg.	rg. .... Miller
Capt. Freeman, c.	c. .... Stewart
R. Anderson rg.	lg. .... Wilbach
S. Derosa . rt.	lt. .... Grow
P. Quinn.....re.	le. Castaldi, Capt.
R. Underwood, qb.	qb. ...Savignano
S. Gentile...lhb.	rhb. .. Trzaniec
R. Conley rhb.	lhb. .... Myers
N. Bellefatto fb.	fb. .... Moore

Referee—Foley, Harvard. Umpire—Fleming, B. C. Linesman—Woodlock, Brookline. Field Judge—Moore, Huntington.

Score—End of half, Everett 21, Newton 0.

THIRD PERIOD

Everett kicked off to Savignano who was downed on his own 18-yard line. After an exchange of kicks Newton received the ball on Everett's 20 yard line. After two spinners with Savignano and Treanis doing the carrying, the ball was brought to Everett's 4-yard Line where Everett held Newton on downs. Underwood standing behind his goal line kicked out to his own 20 yard line. Newton got the ball again on downs after two forward passes were knocked down.

Everett was penalized for offside on the next play. Freeman, the Everett center, snapped the ball back but was fumbled and recovered by Pistone. On an attempt to kick out of danger Underwood's punt was carried back on his own goal line for an automatic safety, the first point registered against Everett.

The ball was brought out to the 25-yard line where Underwood punted to Moore. Savignano returned to kick and it rolled out Everett's goal line and Underwood recovered, on the ball for another safety.

Gentile was put back into the game. On the first play Gentile hurt his leg and was carried from the field. He was replaced by Pistone. The period ended with the ball on Everett's 35-yard line.

Score—Everett 21, Newton 4.

Score third period, Everett 0, Newton 4.

Score end third period, Everett 21, Newton 4.

FOURTH PERIOD

After an exchange of kicks a lateral, O'Connell to McLeod brought the ball to Everett's 20-yard line where it was lost on downs.

Underwood attempted again to kick but it was short and Newton down the ball on Everett's 25-yard line. Newton made desperate attempts with passes. The game ended with the ball on Everett's 45-yard line.

Final score: Everett 21, Newton 4.

FANS RIOT AS MEDFORD TIES SOMERVILLE

Dilboy Field, Somerville, Oct. 12 – Marked by a lot fight between the players which led to a free and crowd of 10,000 swarming on the field, the Medford-Somerville football game ended in a scoreless tie here this afternoon.

In their 21 years of grid meetings Somerville has failed to win a game from Medford.

The fight came at the end of the half with Ed Burns, Medford star, and Frank Zammarchi, Somerville quarterback, the participants. Other players took up the cudgels of their mates and the hilarity spread to the spectators who broke through the ropes and swarmed over the field.

Play was held for twenty minutes before the field could be cleared. Even the cheerleaders were unable to control their grid duel. Another outburst came in the final period with the spectators attempting to run over the field after a touchdown had been scored.

Milton Rides Over Weymouth, 12-0

Scoring all their points in the third period Milton High eleven defeated Quincy over Weymouth at the Milton Athletic Field today.

The game was scoreless in the first half. O'Leary fumbled the ball behind the goal line for Milton's first score of the game. Weymouth carried over from the one-yard line for a touchdown after a sustained march but Milton in the second position just as the third period ended. Neither team was able to score in the final quarter.

St. Bernard's Held to Tie by Wave

Fitchburg, Oct. 12—St. Bernard's battled Ware High to a scoreless tie here today. The locals had two chances to score. In the second they were on Ware's one-yard line only to lose the ball on downs to the visitors. In the final quarter St. Bernard's were deep in Ware's territory only to falter in the shadow of the goal post.

BUY WITH CONFIDENCE AT KENNEDY'S

REGISTERED U.S. PAT. OFF.

TIMELY CLOTHES

Styled for young men in the modern manner

$35

Neat, trim, spruce . . . there's a touch of tomorrow in the Timely Clothes you buy today. Styles that typify the trend toward comfort and freedom - smooth, lithe lines - Rochester-tailored by master craftsmen to stay that way. Colorful weaves and patterns - strong and durable fabrics - and all this style and value for only $35. No wonder Timely Clothes are the talk of the clothing world! Here exclusively.

Other fall clothes $25 to $50

KENNEDY'S

Summer & Hawley

CHARGE ACCOUNTS INVITED

NRA

BRINE'S

For the Games! For All Fall Sports!

Smart Sportswear!

you'll need one of these

SUEDE LEATHER JACKETS

$7.90

Plaids Are Going Big!

Boys' Heavy All-Wool Cossack Jackets

$3.48

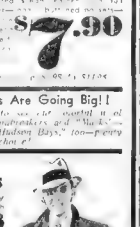

All Wool Sweaters

$3.98

Headed Right In Style

JAMES W. BRINE CO.
92 Summer St. Boston

Everything in Football

Mail Orders Filled—Parcel Post Extra

Try the drink that's entirely different!

OLD AGAWAM RYE-GIN

The smoothness of high-grade gin, the mellowness of aged whiskey — at the price of gin

FOR A BLEND

JANEY LEE, LONG SHOT, PAYS $72.50 TO WIN 1ST AT 'GANSETT

Other Race Results---Narragansett Charts

AT LAUREL

First—Inscription 108 (Gilbert) 8.70, 4.10, 3.50; Gifted Lady 108 (Arcaro) 4.00, 3.00; Volgadale 108 (Kacala) 7.50. Off 1:41. Also ran—Triple Star, Fair Verbena, Queens Flag, f-Spinster, Goody Goody, f-Lady Plymouth, f-Watch In, Bubbling Spring, f-Only Foolin, f-Broad Channel, Buy Straight. (f—Field).

Second—My Counselor 112 (Wright) 47.00, 24.40, 9.20; Some Good 105 (Bu[illegible] 13.00, 8.50; Sang Froid 117 (Merritt) 9.80. Off 2:15. Also ran—f-Wise Advocate, f-Treboy, Dis Dat, Pestemont, Judge Schilling, f-Toastmaster, f-Coya, Baccus, Dozen, Knight of Old, Bally Bay, f-Chatterdoo. (f—Field).

Third—Bokie B 106 (Hanford) 30.40, 9.20, 4.10; Taunton 108 (Wright) 6.00, 3.60; a-Campagna 108 (Merritt) 2.50. Off 2:47½. Also ran—Marys May, Wickliffe, Edyth M., Tight aWd, a-Small Change, Glisk, Handley, f-Evening Chimes, f-Rollick. (a—Bond entry. f—Field).

Fourth—Bit of Sorrow 111 (Meade) 4.70, 3.70, 2.70; Star Chase 103 (Hanford) 14.20, 5.10; Nell Barton 108 (Kacala) 3.40. Off 3:19½. Also ran—Little nDnah, Spanish Lad, Twoaday, Ardor, Agent I

Fifth—Happy Go 106 (Wright) 4.00, 2.90, 2.30; Dust Girl 102 (Meade) 3.80, 2.80; a-Giggling 102 (Merritt) 2.50. Off 3:52½. Also ran—Miss Monoa, Dark Winter, a-Miss Patience. (a—Audley entry).

Sixth—Jester B 115 (Kacala) 5.90, 4.10, 3.30; Manager Bill 115 (Wright) 5.90, 4.70; Triangular 110 (Hanford) 5.40. Off 4:25½. Also ran—Our David, My Boss, Potion, Jack Low, Big Show.

Seventh—Arab 111 (H. Edwards) 13.00, 5.80, 4.00; Prince Anbot 111 (Reid) 6.70, 5.00; Resurrection 108 (Arcaro) 2.90. Off 4.53.

AT CONEY ISLAND

First—May Mack 112 (G. Arnold) 7.20, 3.20, 2.80; Starella II 112 (Taylor) 2.80, 2.40; Pansy Purple 112 (E. Pool) 3.00. Off 2:10. Also ran—Nasslyn, Carom Gal, Tulip Time, f-Rosa Dear, Golden Watch, f-Mamie B., Miss Vivian, f-Belona, Fannikins. (f—Field).

Second—Beau Dis 109 (Mauro) 27.40, 14.20, 6.80; Earl Ba[illegible] 3 (Huelsman) 6.80, 4.60; Rolanda 106 (Reno) 3.[illegible] Off 2:50½. Also ran—Whirling, Donate, Gra[illegible]ous Gift, f-Donna Lascari, Little Gertie, f-Brown Gold, Morden, f-Fogarty, Dunny Boy. (f—Field).

Third—Margaff 112 (Mauro) 9.40, 4.60, 3.40; f-Playsickle 104 (Hulsman) 7.80, 3.60; All Bays 112 (Manifold) 3.20. Off 3:26½. Also ran—Torch Lassie, Green Hilda Martha, Buddie Treacy, f-Kassan, f-Our Bettie, Excavator, Disobey, Herendeth.

Fourth—Billies Orphan 104 (Fernandez) 11.60, 4.40, 2.80; Almadel, Jr. 108 (Montgomery) 3.60, 2.80; Gooseflesh 105 (Taylor) 2.60. Off 3:53½. Also ran—Silver Wave, St. Jessica, Delma Dunn, Ragtown Belle, Grey Hip, Marynell, Actuarius.

Fifth—Golden Nut 107 (Hanka) 9.40, 4.20, 3.60; Thistle Ginny 104 (McCoy) 4.00, 3.00; Three 104 (Taylor) 7.00. Off 4:23. Also ran—Streakolite, Captain Bill, Our Senator, f-Maiden Blush, Bhitex, f-Mark C., Nervy, f-Blond Baggage, Myrd. (f-Field).

Sixth—New Deal 120 (Hanka) 4.40, 3.60, 3.40; Luminosa 97 (G. Fowler) 6.40, 4.60; My Blaze 113 (McCrossen) 5.80. Off 4:50½. Also ran—Grand Rock, Mucho Gusto, Bartering Kate, Ridge Mor.

AT JAMAICA

First—Diablerie 115 (Steffen) 3—5, 1—4, out; Dowdy Dell 111 (R. Jones) 8—1, 3—1; Marching Home 111 (Pascuma) 7—10. Off 2:35½. Also ran—Rust, Chancell, Dancing Lady, Day Signal, Ann Farley, Pocket.

Second—Broadsword 111 (Humphries) 5—1, 8—5, 7—10; Sand Runner 106 (Pascuma) 8—1, 3—1; Aileen C. 112 (Coucci) 1—3. Off 3:04½. Also ran—Race Cane, Appear, Remrofrep, Shoot, Hernando, Vishnu, Carsono.

Third—Distracting 115 (Workman) 5—2, 1—1, 2—5; Whoa Back 118 (Humphries) 1—1, 1—2; Threatening 115 (Steffen) 1—3. Off 3:33½. Also ran—Little Argo, Fountain Pen, Thornby, Ethan Allen, War Profits, Balmacan.

Fourth—Esposa 107 (Porter) 9—2, 8—5, 4—5; Mantagna 109 (Litzenberger) 2—1, 1—1; Below Zero 112 (Rainey) 4—5. Off 4:01½. Also ran—Abner, Our Reigh, Cheshire, Dasher.

Fifth—This Way 103 (Porter) 4—1, 7—5, 1—2; Crowded Hours 103 (Rosengarten 1—1, 2—5; Overstimulate 103 (Litzenberger 1—2. Off 4:26. Also ran—Collector Al, Donny Black, Grainger.

Sixth—Kozak 109 (PascumDa) 4—1, 1—1, out; Flaming Light 106 (E. Waters) 7—10, out; Round Table 105 (Porter) out. Off 4:52½. Also ran—Die Caster, Pin Bud.

AT DALLAS

First—Tombereau 111 (Ceiland) 10.10, 4.30, 3.00; Just High 106 (Terry) 3.80, 3.50; Baldy 109 (Jones) 6.80. Off 2:03. Also ran—Lonwn, Donna Janmes, Galapan, High Bottom, Bourbon Rose, Lady Fad, Bright Wine.

Second—Mueller 113 (J. J. Smith) 4.40, 2.30, 2.50; Flag Bearer 113 (Beck) 2.40, 2.60; He Devil 111 (Staford) 8.30. Off 3:35½. Also ran—Ann What, Beth Hogan, Olive Sabbath, Flying Lou, Jessie P., American Queen, Sir Val.

Third—Chiefs Ranger 111 (King) 4.30, 3.50, 2.70; Chinese Custom 107 (Martinez) 8.80, 4.80; Traplou 107 (Terry) 3.40. Off 4:10½. Also ran—Kissie, Sun Worship, Flying Fantom.

Fourth—Colonel Jr 115 (Wall) 4.90, 3.60, 3.20; Judelle 112 (Laidley) 4.10, 3.50; Miss Certificate 112 (Knight) 6.90. Off 4:46. Also ran—Cosmocrat, Chatter Man, Henry Dew, My Rosanne, Trend.

Sportsman's Pk. Entries

SATURDAY, OCT. 13

Jamaica Entries

Jamaica Selections

Sportsman's Selections

Mat Results

Grand Acre, Lynn Owned Horse, Wins Third Race

By Dave Egan

Narragansett Park, Oct. 12—On this day in the Christopher Casey [illegible] [illegible] and [illegible] third Race at Agawam to feed Bessie Island [illegible] Wagner he did to Bessie Island.

And it was a good thing, that Grand Acre did, because the horses were trying to win at one time.

That was silly as the good Colonel knows as [illegible] L. E. Egle's Salisbury caused the judges at the finish line. That's a pun. And the Colonel, who has renamed that race from claiming to Salisbury stakes-ette.

LYNN HORSE WINS

Maybe it's the holiday air and the general atmosphere of merry-making, but the colonel is right in a mood for all sorts of things, such as saying that J. J. Kelly's Grand Acre proved a grand acher to those who played the favorite, [illegible] Boss in the third race.

Kelly is a gentleman from Lynn and he owns various horses, but Grand Acre is a pet.

Grand Acre paid $14.20 and that was just wonderful for words. To footage of those who played Boss were [illegible] for words—or nothing except gray the right kind of ords.

horses. F. A. Carreau's Stealthy Step, a gray filly, was not a bit stealthy as she hustled out front at the start, with Lillian C. White's Mayreich second and the favorite, Brown Wisdom third.

Then everything became all confused because it looked as if all the horses were trying to win at one time.

PAID $72.50

And here's the good Colonel's [illegible] [illegible] [illegible]

Test Your Skill With American Experts on Football Selections

Games	Jack Conway	Max Kase	Austen Lake	Bill Grimes	Dave Egan	Fred Lane	Joe Cashman	Huck Finnegan	Bill Connell	Walter Kiley	Bob Ahearn	Matty Keaney	Fans' Choice	Correct Score
Harvard	7	6		13	13	12	20	6	7	13	7	7		
Brown	12	13		0	6	6	6	12	6	0	0	13		
Boston University	14	7	7	0	14	7	6	7	6	7	7	13		
Tufts	7	6	7	7	0	12	12	0	7	0	6	6		
Northeastern	7	7	0	0	6	0	6	0	0	0	0	6		
R. I. State	0	21	7	21	13	0	18	6	7	26	18	7		
Holy Cross	21	28	18	20	21	18	25	20	12	20	21	24		
Catholic Univ.	0	6	0	7	0	6	6	0	0	6	0	6		
Yale	7	13	7	17	0	12	30	12	13	13	18	14		
Pennsylvania	0	0	0	0	7	6	6	0	0	7	6	0		
Notre Dame	14	7	7	7	6	7	6	12	7	7	7	0		
Purdue	6	21	0	0	7	6	7	6	0	0	0	12		
Cornell	12	6	6	0	0	6	12	6	14	0	6	6		
Syracuse	7	14	12	21	12	14	0	12	0	20	12	18		
Iowa	0	14	0	20	0	7	20	12	0	20	0	6		
Nebraska	21	10	12	7	27	18	6	0	3	6	7	21		
Duke	0	10	0	7	7	10	15	12	6	13	6	7		
Georgia Tech	14	7	7	0	12	7	6	0	0	7	7	6		
Stanford	14	18	0	21	7	19	12	12	14	20	6	18		
Northwestern	21	6	7	13	12	6	6	0	0	6	14	12		

Pick Your Own Scores. See how you compare with the Boston Evening American Experts' Selections on ten leading football games tomorrow. The Brown Bear invades Harvard Stadium while Ducky Pond's Yale eleven is host to Penn. The American's staff of experts will be at all the big games. Bill Grimes at the Yale Bowl; Joe Cashman at the Holy Cross-C. U. game; Tack Hardwick at the Harvard fray, while other games will be covered thoroughly.

Kibitzer Wilson's Best Bet at Narragansett Saturday

Continued From First Page

$2,000 added Weybosset Handicap here tomorrow afternoon.

Under the heavy impost of 122 pounds, the three-year-old son of Time Maker and Surplice will be giving each and every one of his opponents large chunks of weight on the scale. However, his recent performances have been little short of sensational.

Pilliter, a winner of three straight races, looms all over the speed and class of the one and one-sixteenth miles of the seventh race. He will be encountering little more than he drubbed in that last effort.

IMA GREENOCK, CHARLIE DAWN, TEETER TOTTER.

FIRST RACE—Claiming, two-year-olds, three furlongs.

1 Ima Greenock	109	Corbett	8-5
2 Little Eddie	109	Atkinson	4-1
3 Teeter Totter	112	Ash	4-1
4 Jadrett	112	Myers	6-1
5 Charlie Dawn	114	Meade	8-1
6 Sonora	109	Mattison	8-1
7 Lady Pinkie	109	Maschek	8-1
8 Lady Bonnie	109	Lynch	12-1

CHARLIE DAWN just failed to get up and duck New Fog a few inches here, TEETER TOTTER, a seasoned starter today, should take the short end if sent right back.

LAMPORTE, LIBERTY OAK, AYMOND.

SECOND RACE—Claiming, three-year-olds and up, three furlongs.

1 Lamporte	119	A. an	4-1
2 Liberty Oak	109	Bowman	6-5
3 Aymond	108	C. Wilson	4-1
4 Faulkner	109	Prior	6-1
5 Penn. Prince	113	Robertson	8-1
6 Wrestle	113	Westrope	8-1
7 Sunny Belle	101	Maschek	8-1
8 Bonnie	106	Lynch	10-1
9 Relentless	113	Watson	15-1
10 Chuckaway	108	Corbett	15-1
11 Annie	101	Wilson	20-1
12 Jerry Cat	108	Schaffer	20-1
13 Ben Oak	108	Hanna	20-1

LAMPORTE, a bullet away from the barrier, has drawn an outside post position and should escape early interference. That last effort was in the nature of a tightner and should not be taken too seriously. LIBERTY OAK finished in front of the top one in that effort, but I doubt if he will be able to duplicate the feat in this affair. AYMOND, freshened up slightly since her successful Canadian campaign, may go well.

FEUDEL LORD, BING CROSBY, FAST MOVE

THIRD RACE—Claiming, three-year-olds and up, $1,000, six furlongs.

1 Feudel Lord	114	Walsh	8-2
2 Bing Crosby	114	Tipton	8-2
3 Fast Move	111	Ash	4-1
4 Old Reb	112	Litzer	6-1
5 Mount Kesia	110	Lynch	8-1
6 Golden Vein	111	Haines	8-1
7 Bold Emperor	111	Roberts	12-1
8 War Plane	113	Robertson	15-1

FEUDEL LORD is clearly the class of this event. Just a question of his racing condition. George Alexandris is better than a green hand with a thoroughbred, so we have every reason to believe that he is good and fit. Three panels in :37 was the only move caught by the clockers. BING CROSBY is frequent winner at Detroit but has had several weeks to become acclimated and a good effort may be expected. FAST MOVE, a likely Irish beginner, should be along in time to save the remainder of the spoils.

BLACK GIFT, HAPPY HELEN, BIT O'SHADE

FOURTH RACE—Allowance, three-year-olds, $1,000, six furlongs.

2 Black Gift	112	Garner	3-1
3 Happy Helen	107	Fitzfield	4-1
4 Bit O Shade	109	Tipton	4-1
5 Ahlswerp	112	Corbett	6-1
6 Dokas	115	Westrope	8-1
7 Dunce	106	Allen	15-1

BLACK GIFT, a successful campaigner in the Brookmeade Stable, looks like a standout in an affair of this kind. Last out the son of Weddin ran a whale of a race to finish fifth in the Chesapeake Stakes. HAPPY HELEN is back on the scene of her best races. That last effort, a third behind Fraidy Cat and Blackbirder in the endurance handicap, showed that she is once more on the fast side. BIT O SHADE drubbed several fields of high class juveniles on New York tracks.

TIME SUPPLY, INDIAN RUNNER, PSYCHIC BID

FIFTH RACE—Six select Handicap hurdles, $700; maiden, four furlongs.

15	Time Supply	122	Tolley
3	Indian Runner	139	Gaffney
8	Psychic Bid	134	Gardner
1	Wind	127	Arcaro
2	Upperroad	137	Armstrong
4	Sir Fretorn	140	Robinson
12	Trumpery	139	Robertson
10	Parthenon	135	Bond
19	Quel Jea	135	Winters
18	Sandbox	135	Saunders
5	Chases Amp	166	Westrope
6	Tumble	152	Maschek
13	Neuk	152	Schaefer
14	Lady Anna	152	Robertson
17	Black Hand	160	Corbett
16	Mr. Dandy	160	Lynch
11	Hazboun	166	Allen
7	Unsettled	166	Peters
			Haines

TIME SUPPLY cannot afford to make any mistake as the field in this affair is just about the best that ever paraded postward over a New England track. INDIAN RUNNER, a victor in number of western stakes, shapes up as the most formidable of the contenders. According to the work tab, the son of Dee was never better. PSYCHIC BID is dropping 21 pounds off his last race and is entitled to better than an outside chance.

SCOTCH SOLDIER, BALANCER, LADY MARNOCK.

SIXTH RACE—Claiming, three-year-olds and up, $1000, one mile and one-sixteenth.

9	Rich Soldier	104	Perego
3	Balancer	104	Peterson
8	Lady Marnock	113	Watson
5	Sasterno	109	Robertson
4	Nancy C	104	Haines
2	Pumpshoes	102	Lynch
7	Tunicle	106	Hancock
6	Gracias	106	Pilcer
1	Dokas	109	Watson

SCOTCH SOLDIER, an erratic post actor, looks as good as anything else in this heat. But for being made too much of he would have drubbed Boom a Pal and Lofty Lady in that last race. BALANCER, a slow beginner, will be running over top of horses during the late stages. Mayhap that he will be along in time to snare the place. LADY MARNOCK showed a world of speed before stopping in her debut.

KIBITZER, OLD JUDGE, WAYLAYER

SEVENTH RACE—Claiming, three-year-olds and up, $1000, one mile and one-sixteenth.

5	Kibitzer	112	Fela
3	Old Judge	112	Schaefer
4	Waylayer	112	Peters
7	Foreign	112	Tolley
2	Your Host	107	Haines
1	Parthenia	112	Crapuse

KIBITZER will have OLD JUDGE to drub in this affair. The latter is right at the top of his form and moves up in the mud. WAYLAYER returned to form last minutes of play. Both teams lost last Saturday. Penn is a new, inexperienced eleven while Yale is hardly acclimated to its new coaching staff.

Harvard-Brown is a game of the same nature. Cornell can win from Syracuse if it is fortunate enough to get a break in the luck at the outset.

Everything points to the fact that Temple is going to have an exceptionally fine season. Indiana may be troublesome but can hardly hope to win as Temple has too much in the way of reserves. Princeton, Dartmouth and Navy will not have any trouble tomorrow while Army may experience a little difficulty in getting by Drake.

Michigan's performance was disappointing to its followers. It is the first game that the Wolverines have lost in several years. You will find that Michigan will be a much better team after its experience of last Saturday.

Northwestern is going to experience difficulty in its game with Stanford. It has been forced to travel most of the week and naturally had to forego the advantages of practice which were needed at this time of the year.

Stanford will be practically a veteran team, and it also has had the advantage of an extra month's practice in preparing for the game last New Year's day.

Iowa seems to loom as one of the real threats of the conference. Nebraska can hardly hope to win due to inexperience. From all reports when Iowa and Minnesota meet, the conference championship probably will be decided.

Brown Has Edge, Says Hardwick

Continued From Page 18

slightly favoring the Bear. She has the advantage of a more experienced squad, a longer period of training and an additional game under its belt. It appears to hold a decided edge in the line, and it is in the line that most games are won or lost.

Harvard, in its only game this year, showed intermittent bursts of power but left its followers with the distinct feeling that a multitude of loose ends need attention.

One paramount need is to improve its kicking game, which Saturday last was lamentably inadequate.

The rapid development of the forward pass has tended to minimize the use of the punt, but it is still of vital importance. It is a department of the game no team can afford to neglect.

First and foremost the kicker must receive proper protection in getting his kick away. This protection Harvard did not give Saturday, as is clearly evidenced by the picture on Page 18.

A blocked punt comes in the category of "criminal non-support." It has always been considered an unforgivable sin—a sufficient cause for "sackcloth and ashes." The best families just do not countenance it.

Yet Harvard had three punts blocked Saturday—three punts blocked in one game—and blocked by a team of a supposedly weaker stratum.

Bates' forwards were sifting through with astonishing ease. It was not as though the Crimson linemen in their eagerness to cover the kicks willfully neglected to hold a solid protecting front, since certainly down the field they were conspicuous by their absence.

Karaban and Beatty Dangerous Backs

The punts, moreover, lacked height with the result that the Bates punt catcher was allowed to run them back for considerable distances.

After all is said and done the value of a punt is not its length but the net gain the kick produces.

Therefore sufficient height to enable proper coverage is of utmost importance. Saturday Harvard's punts lacked that sufficient height.

Captain Bill Karaban of Brown, besides being a splendid and consistent punter, is a hard-running and powerful back. Leland Beatty, a sophomore, shows unusual promise. Behind Brown's stalwart line either of these backs are dangerous.

And don't forget to concentrate for a few plays on Mal Ball at end—there's a constant, brilliant worker. I would be willing to bet the Public Garden against an old safety-razor blade that he loves to play.

Yes, tomorrow has all the earmarks of a nervous afternoon.

FORDHAM WILL BEAT EAGLES, SAYS LITTLE

Continued From Page 18

Old Mr. Boston says:

you can drink it straight, better than young whiskey-the flavor of pure apricots
OLD MR. BOSTON BRAND
Apricot NECTAR
OLD MR. BOSTON
Apricot Nectar

DEW DROP, INC., DISTILLERS, BOSTON, MASS.
FREE: Send for Bartender's Guidebook absolutely free.

Western Auto Stores OUTSTANDING VALUES!

Now, on the threshold of cold weather, Western Auto announces amazingly low prices on new winter merchandise! Large, complete stocks—everything to outfit your car for comfort, safety and economy through the cold months just ahead—offered at prices that show you worth-while savings.

Satisfaction Or Your Money Back

WIZARD Batteries — As Low As $2.49 And Old Battery

Free Installation

SAVE More Than 35% Over list prices of other well-known batteries.

Quality and Service Assured By Our Definite Replacement Guarantee

"Standard" 13-Plate Full standard size and weight for easy starting. Rate at 20 hr. rate 3 amps.
1-Year Replacement Guarantee $3.95 Exch.
"Special" 13-Plate 70 ampere-hour rating. Six Month Replacement Guarantee $2.49 Exch.

Wizard "De Luxe" 13-Plate This year's outstanding battery value! Plates full standard height and width for extra thick, long-lasting, trouble-free service. Rates 60 amp.-hours at 20 hr. rate, 3 amps. in excess of S. A. E. and S. B. A. specifications. 18 Months' Replacement Guarantee $4.98 Exch. Complete stocks! All other sizes at big savings.

HOT-WATER Auto Heaters — As Low As $3.85 "Junior" Model

Expert Installation Any Heater Only $1.95 extra

• Complete Stocks. • Fully Guaranteed. • New Improved Types. • Tested Quality.

"De Luxe" Model (As Illustrated) Guaranteed equal to any heater on the market regardless of price. Ample capacity to heat any car in any weather. Genuine heat exception radiator. Powerful, quiet blower motor. Extra-strong vibration-proof fittings. Multi-speed control switch on dash. Triple-plate chromium finish $7.85

"Standard" Model An unusually fine heater at low cost. Dependable. Fully guaranteed. $5.98

"Junior" Model For Coupes and small cars ..... $3.85 Automatic Thermostat, if your car needs one, 69c as low as

Cash for Your Old Tires and Sensationally Low Prices on New Ones

Your Old Tires Now have a cash value at Western Auto Stores. Bring them in. Our liberal cash allowance for them will help replace them with new guaranteed Davis DeLuxe, Wearwell or Western Giant Tires for safe winter driving.

Here's How You SAVE!

Complete stocks. All popular sizes	Davis DeLuxe (Guaranteed 18 Months)	Wearwell (Guaranteed 12 Months)	CASH For Your Old Tires
29x4.40-21	$5.55	$4.00	Up to 55c
29x4.50-20	5.98	4.25	Up to 60c
30x4.50-21	6.05	4.40	Up to 60c
28x4.75-19	6.45	4.70	Up to 65c
29x5.00-19	6.95	5.00	Up to 70c
30x5.00-20	7.20	. . .	Up to 75c
28x5.25-18	7.70	5.60	Up to 80c
29x5.25-19	8.50	. . .	Up to 85c
29x5.50-19	8.85	. . .	Up to 90c
28x5.50-18	8.75	. . .	Up to 90c

DAVIS DeLuxe TIRES Now Guaranteed 18 Months Against All Road Hazards

Easy Payments Can be arranged on purchases of $5.00 or more.

Davis DeLuxe Tires are so well built that we guarantee them, IN ADVANCE, to deliver you at least 18 months of satisfactory service.

This definite guarantee (together with our low prices), is your best possible assurance that Davis DeLuxe Tires will deliver trouble-free service at less cost per month than any other tire we know of regardless of name or price.

$4.00 $5.55

Bicycles and Wheeled Toys

"Western Flyer" Bicycle with Balloon Tires and Complete Equipment (as shown) Streamlined $28.95
"Standard" Model with Balloon Tires $25.85
Other models as low as $19.95
Many Other Wanted Types of Boys' and Girls' Cut Prices.

Tricycles $2.38 to $12.65 Up
Play Wagons 98c to $5.68
Roller Skates 45c to $1.89
Scooters $8c Up. Play Autos $5.48 Up

Trade in Old Tubes on New WIZARDS

Bring in your old tubes now for FREE TEST! Exchange wins once at these special prices.

TYPES '26 or '27 (with old Tube) 39c
29x4.40-21 (first price 60c) ..330 Ex.
5.14 (first price $1.20) ..620 Ex.
.35 (first price $1.10) ..750 Ex.
.45 (first price 75c) ..440 Ex.
.47 (first price $1.30) ..750 Ex.
.714 (first price 75c) ..450 Ex.
.80 (first price 70c) ..440 Ex.
All Other Tires Tubes similar savings.

Take Advantage of Our Layaway Plan
A small deposit now will hold any item until Christmas

Radio Bargains

TRUETONE All-Wave $39.95 Complete Installed In Your Home!
• Automatic Volume Control • Super-Dynamic Tweeter Speaker • Amazingly Powerful, Selective • Extraordinary performance • 7 New Improved Tubes, giving power equal to 10 or 12 of ordinary size • Tunes World-Wide Short-Wave Reception • Push Pull Power Output • Small Extra Handling Charge
Natural Walnut-Finished Cabinet

"Paramount" Mantel Radio
Can Police Calls, Airplane signals, Amateur stations, Ship to Shore messages, Foreign broadcasts, Regular Broadcasts. Beautiful walnut cabinet.
NOW ONLY $12.95 Cash
Easy Payments, Small Carrying Charge.

WIZARD SPARK PLUGS Save you money! Old plugs waste as much as one in 10 gallons of gas. Replace with Wizards. Stop waste. Enjoy smooth, powerful ignition. Each 29c to Sets of Six. Guaranteed 10,000 miles.

"Good-Penn" 100% Pennsylvania Oil Assorted Grades—Low Cost. Quart (bulk) 4c Extra Gallon (bulk) 16c 2-Gal. can ..... $1.69 Add 4c per gallon tax.

Free Crankcase Service Complete oil change in 15 minutes. Drive in today!

Get Your Car Ready for WINTER

Electric Defrosters 5 Styles As low as 18c
First windshield Protect H.H. and foot hands or feet &c.

Radiator Glycerine Full strength. Protects to 30 deg. below. Gallon (bulk) .. 89c
2-Gal. can $1.98. 5-Gal. can $4.70

Radiator Alcohol Pure 188 deg. proof. Gallon (bulk) .. 59c

Wizard Wonder Anti-Freeze Special formula. Odorless. Non-evaporating 2-Gal. Can $2.68

PEDAL SLEEVES For all cars 49c Pair

Curtains for Fords Keep out the cold.
For Roadster, 1928-31 $3.98
For Touring, 1928-31 $6.78

Frost Shields As low as 39c
Other sizes at low prices.

Electric Vaporizer For easy starting in cold weather. Saves gas, battery and time.
Manifold Carburetor
For Fords, Plymouths and others. 98c

Transmission and Differential Grease Special WINTER GRADE 1 lb. 49c

Winter Oil For mixing with Crankcase oil and Transmission & Differential Grease 35c

Anti-Freeze Tester For alcohol, Glycerine or Prestone. 22c

Western Auto Stores

BOSTON 130 Brookline Ave.* (Drive In Service) 125 Federal St.
CAMBRIDGE* 685 Mass. Ave. Central Sq.
ALLSTON* 918 Brighton Ave. (Ample Parking Space)
QUINCY* 1836 Hancock St. (Drive In Service)
MALDEN* 200 Pleasant St. (Drive In Service)
FREE CRANKCASE SERVICE AT STORES MARKED *
LYNN STORE WILL OPEN ON OR ABOUT OCT. 20 at 21 MARKET ST., NEAR CITY HALL SQUARE

OUR PRICE POLICY—If you can buy it for less elsewhere—Return it unused and we will refund your money or the difference.

GRID THRILLS IN B. C.-FORDHAM AND SCHOOLBOY CLASHES

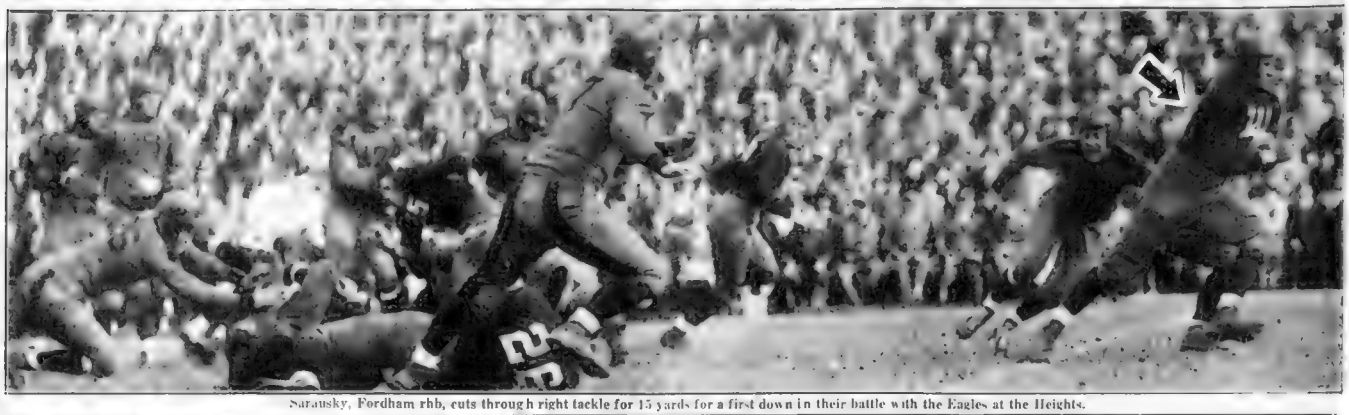

Sarausky, Fordham rhb, cuts through right tackle for 15 yards for a first down in their battle with the Eagles at the Heights.

Watch him go. Maloney, Rindge Tech quarterback, breaks away for large gain against Cambridge Latin in third period, at Russell field, Cambridge.

McNulty, Somerville high left end (in center of photo) completes a long pass from Innacone for a 35-yard gain against Medford at Dilboy Field, Somerville.

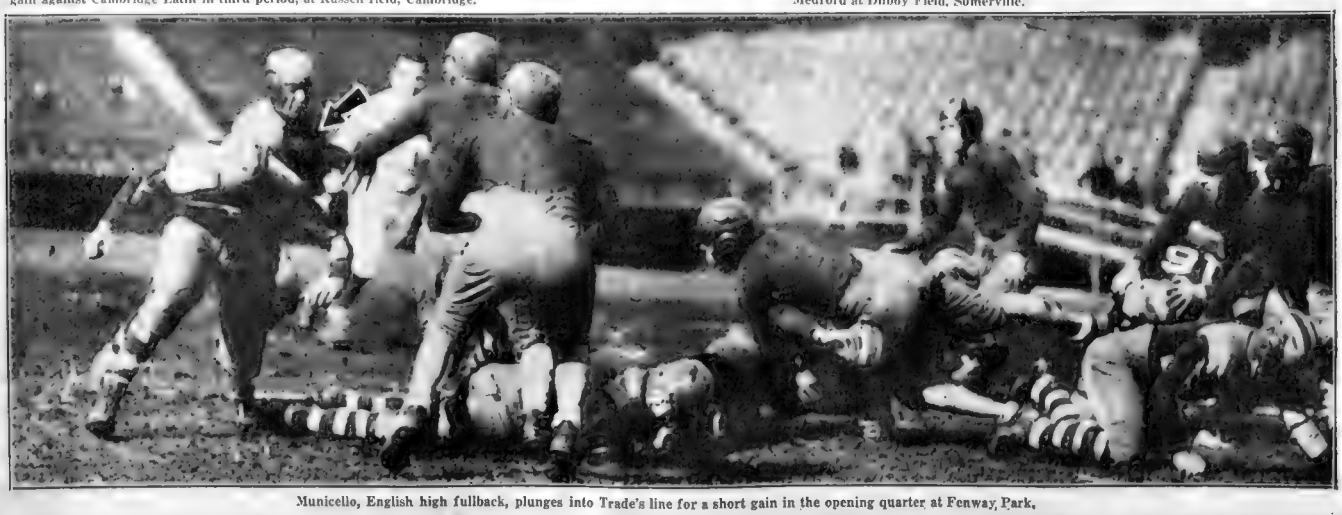

Municello, English high fullback, plunges into Trade's line for a short gain in the opening quarter at Fenway Park.

Police Find Lost Dorchester Boy

Michael Tierney, three, of Berry street, Dorchester, spent more than three hours at the Bowdoin street police station before his mother, Mrs. Agnes Tierney, learned of his whereabouts. The child strolled away from his home early in the day.

Providence Mayor Nominated Again

Providence, R. I., Oct. 12.—Mayor James E. Dunne was nominated for re-election at the Democratic city convention held here. There was no opposition, those declining gates from one ward refrained from voting. Dunne has served four two-year terms as mayor.

E. A. RAPHAEL CO.
49 Bromfield St. Hart. 8585

... a limited number of SALESMEN'S SAMPLES!

Royal Portables

$25

A fine typewriter that meets every need of the student. Sturdy and rugged in construction. A remarkable investment at this low price.

Practically brand new. Standard 4-row keyboard. Cap locks and small letters. Shift key. Complete with carrying case.

AND YOU CAN PAY ONLY $1.00 WEEKLY

ABOUT FACES

By ART. MOGER

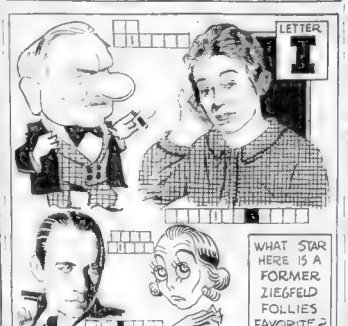

All ye New Englanders who have been following this week's "About Faces" series, as appearing daily in the Boston Evening American, will see the names of the lucky cash award winners in tomorrow's paper. Watch for your name, for it might be among the fortunate prize winners.

In today's "About Faces" drawing you will see a picture of some of Boston's Society girls. They are as appear in the Metropolitan Theater beginning today during the screen offering Miss Wiggs of the Cabbage Patch and the stage offering a galaxy of 40 stars in "Round Boston Town."

Beneath the drawing of each celebrity you will find a block of squares. These squares equal the number of letters in the names of these stars. Fill in these blocks, correctly, using the letter as a clue and mail in your entire week's solutions to The About Faces Editor, Boston Evening American.

For the most original and most correct solutions the Boston Evening American will offer first prize, $5.00; second prize $2.00; third prize $2.00 and 25 prizes of a brand new dollar bill, each.

Eileen Gillespie Takes Up Residence Near Astors

Eileen Gillespie arrived in Newport today to take up autumn residence as a neighbor of her best girl friend and her former fiancé, now man and wife.

While in Newport she will live four doors from John Jacob Astor, 3d, and her bride, the former Ellen Tucker Emerson of Dedham. A [illegible] to forgiven and forgotten [illegible] provided Jack Astor [illegible] taking out of [illegible]

Miss Gillespie sailed for Europe [illegible] after the man she was to have married had married her best friend and she returned today to find them in a domicile a short distance from the home of her grandmother, Mrs. Watts Sherman.

FOUND NO NEW LOVE

Coincidental with her arrival in New York aboard the Rex, the New York Evening Journal published an interview with an unidentified spokesman for the Gillespie family who said Eileen found no new heart interest during her visit abroad, and that he is not sure she is not still in love with Astor.

The Journal said:

Mr. and Mrs. Gillespie [illegible] Jack [illegible] Eileen [illegible] each [illegible] the action of the [illegible] for trader has married [illegible]

"Do you think Eileen is still in love with Astor?" the reporter asked.

"I don't know," the spokesman said. "You can't read a girl's mind. I'm not sure. You know she has been terribly hurt.

"How does Eileen feel about Jack Astor?"

"They'll always remain friends."

"But all of the Gillespies and their friends and relatives want a quietus on the whole affair. It all depends on Astor."

DIDN'T WANT MONEY

The spokesman gave some of his views on marriage and money—especially that combination as affected the romance of Jack and Eileen.

"Eileen did not want Jack Astor's money," he said. "Money, as such, never entered her head. She was dazzled only by the operation of his money, the way he talked about it, his dazzling promises of cars, a million and a half dollars, a yacht, mansions, world tours. It is all too tragic."

VIOLENT TEMPER?

"The Gillespies' own concern over Astor's future conduct as regards them prompts me to talk this way. They are concerned over his way of talking out of turn, of stirring things up, of letting his violent temper and lack of control get the better of him.

"The Gillespies want all of this to end. They were plunged helplessly into this sensational news and, having been guided not so far, had to go to limits they found most distasteful, if necessary.

"What Jack Astor really said to Eileen that day in the sauna is unpardonable. If said to a man, he would have been knocked down in a flash.

SHOWED RESTRAINT

"A father would have had perfect justification in going to any extreme, but Mr. Gillespie, showing great restraint, thought first of his daughter and did nothing drastic.

"Now the Gillespie family will visit Newport. Phyllis and Eileen to see their grandmother, Mrs. Watts Sherman, and Mrs. Gillespie to see her mother.

"Eileen will lead the life in Newport she has always led, a young girl of 18 who has pole sitare and a natural desire to be happy in the society of her young friends.

"Recent events as reported in the press have demonstrated the wisdom of the cancellation. Let there be no more about it."

SPEER SLAYING STORIES VARY

By JOHN H. NOONAN
Boston Evening American Staff Correspondent

Northfield, Oct. 12.—Several discrepancies have been discovered in statements given police probing the murder of Rev. Elliot Speer, Mount Hermon school principal, by two important witnesses in the case, it was learned today.

These discrepancies were revealed to the police at this afternoon when every bit of interrogation and answers were reread by stenographers in the temporary state police headquarters set up in the garage formerly used by the slain principal.

State detectives said their discovery would lead to requestioning of the two men.

The actual work of reopening a team line trench running across the school campus near the home of the slain principal in hope of finding the 12 gage shot gun used as the murder weapon was begun this afternoon.

Maine Woman Missing

Searsport, Me., Oct. 12—Missing from her home since last Monday, Mrs. Orra Palmer, 25, was the object of an intensive search today by state police.

Vital Statistics

MARRIAGE INTENTIONS

Harold Lewis, Dedham, st., Mary J. Ba[illegible] Calvert st.
[illegible] Dorchester, 22 Orient ave., Helen J. [illegible], Somerset st.
Max [illegible], Providence, R. I., Adeline M. Al[illegible], Chelsea st.
William J. Cowen, 118 Chandler st., Mary [illegible], 168 Columbia rd.
Laurence M. Rowe, 137 Crawford st., Rose L. [illegible], 9 Abbot st.
Sawyer, [illegible], 35 Lowell st., Stella G. [illegible], Dover st.
Abel Sloane, 9 Chester st., Mary M. [illegible], 9 Chester st.
Frederick [illegible], and Mary Ann Corbridge, Margaret J. Strating, 6 Mendum st.
Frederick Fitzgerald, 3 Gerard st., Mary Hawkins, 296 Bunker st., Dedham.
Nicholas Mazzo, 6 W. Dunphy pl., Ann Crosby, 6 W. Dudley pl.
Angelo J. Chevez, 109 Stoughton st., Marion M. Peck, 463 River st.
Joseph F. Mac[illegible], 104 Child st., Mary [illegible], 18 Virginia st., Roxbury.
Thomas F. Dorgan, 186 Lamartine st., Jamaica Plain, 84 Centre st., Dorchester.
Louis N. Arenberg, 200 Columbia rd., Mae Bergan, 20 Temple rd.
Chester A. H[illegible], 112 Bunker Hill st., Mildred Gray, 312 Hanover st.

DEATHS

John Arnott, 164 P[illegible] st., Roxbury.
Ernest Sanford, 156 Cherry st., Brookline.
Joseph DeRois, 103 Chambers st.
Frank Mauger, 37 Webster st., Chelsea.
Samuel Lederman, 151 Hawthorne st., Chelsea.
George Bilskie, 82 Montgomery st.
Charles F. Sprouls, 129 Reed Alley rd., West Roxbury.
Oliver B. Canton, 498 Columbus ave.
Emma Gagnon, 27 Minot st., Brighton.
Mary Sullivan, 84 Centre st., Dorchester.
Edward Dewsey, 12 Harris st., Charlestown.
Joseph A. Berenice, 1 Pond st., Natick.
Annie Newman, 49 Washington st., Reading.
Bartholomew F. Mangan, 27 Rockville st., Charlestown.
Arthur S. Spaulding, 2 Crescent pl., Melrose.
Marion Dewson, 4 Bunker st.
Joseph F. McCarron, 48 Belle ave., Roxbury.
Patrick McMahon, Port Henry, N. Y.
John D. Ralph, 822 Cambridge st., Brighton.
Jane J. Thorpe, 302 Cambridge st., Brighton.
Mary Maynard, 123 Shawmut ave.
Barbara Dorakian, 59 Exeter st., Arlington.
Miran Karapoian, 21 Chestnut ave., Jamaica Plain.
Asher Miller, 112 Pleasant st., Brookline.
Mary Prendergast, 1 Ainsworth st., Jamaica Plain.
Frederick H. Williams, 6 Moore st., Charlestown.
James Lamb, 1460 Tremont st., Roxbury.
Salvatore Pignato, 215 Bennington st., East Boston.
Matthew H. Gerrin, 30 Bentley st., Brighton.
Frank S. McGahey, 39, Brooks st., Brookline.
Bessie Rivkin, 37 Harlem st., Dorchester.

If you are looking for a furnished or unfurnished home or apartment or room let Barbara Holmes do your worrying for you. You'll find her every day at R. H. White Co., from 9 a. m. to 5 p. m.

HUSKY THROATS

Overtaxed by speaking, singing, smoking

VICKS MEDICATED COUGH DROP

SLOANE'S
40-42 WINTER ST.
BOSTON

SAVE $12 on these CLOTH COATS

SLOANE'S
Regularly $35.00 Styles
WINTER
COATS
Exceptional Smart Coats styled with gorgeous Furs—Sizes to fit every woman

$22

Budget Your Purchase If You Wish

SAVE $9 on these CLOTH COATS

SLOANE'S
Regularly $22.50 Styles
NEW CLOTH
COATS
The "Talk of the Town" Coats—Beautiful Furs and Fabrics—Sizes 14 to 46

$15.75

SLOANE'S, WINTER STREET

"Since I've used Crisco my husband enjoys pie—without any discomfort,"

writes Mrs. Fagan. (*CRISCO* is the digestible shortening)

MRS. FAGAN'S STORY IN PICTURES

See, Mrs. Fagan, how light and creamy it is. CRISCO is the creamy, digestible fat.
I'm going to try it for an apple pie. If it agrees with my husband, I'll be tickled.
That sweet CRISCO girl so'd the pastry would be digestible, Arthur!
It sure tastes good, but I'm wondering what it'll do to me.
NEXT MORNING
Say, Ann, is there any of that pie left? Save me a piece for tonight!
Arthur! That's wonderful. That means that CRISCO pie crust is digestible!

Here's a letter from Mrs. Anna P. Fagan. She writes: "Crisco solved one of my greatest problems—making pie for my husband. Pastries and fried foods never agreed with him. But one day, years ago, the sweetest girl came demonstrating Crisco. She impressed me so that I decided to make pie for dinner with CRISCO.

"I remember it was an apple pie, dandy to look at—but how would it react on my husband? I gave him a dainty little piece, while the rest of us enjoyed generous ones. He said, 'It sure tasted good, but I'm wondering what it'll do to me!' I didn't hear anything more until next A. M. when he said, 'Say, Ann, is there any pie left? Save me a piece!' Since then my husband has been enjoying his pie—or rather my Crisco pies—without any discomfort."

CHERRY-RIPE PIE

It's made with digestible pastry, so don't be afraid to gorge!

1 can (2 cups) pitted red cherries
½ cup sugar
1 teaspoon lemon juice
1 tablespoon flour

Turn cherries, juice and all, into a saucepan. Add sugar and heat thoroughly. Remove from stove. Drain off excess juice. Put cherries into Crisco pastry-lined pie pan. Sprinkle with lemon juice and flour. Add top crust of digestible Crisco pastry, plain or in strips arranged in lattice fashion. Press down edges with fork. Bake in hot oven (400°F.) until brown (about 25 minutes).

DIGESTIBLE CRISCO PASTRY
(*Master Recipe*)

(*Use this recipe to make all your favorite pies digestible!*)

DOUBLE-CRUST: 2 cups flour, 1 teaspoon salt, ⅔ cup Crisco, 6 to 8 tablespoons water.

SINGLE CRUST: 1½ cups flour, ½ teaspoon salt, ⅓ cup Crisco, 4 to 6 tablespoons water.

Crumbly Crisco Crust—Sift flour and salt. Do not chill Crisco, the light *digestible shortening*. Cut in Crisco finely. Add just enough cold water to hold mixture together.

Flaky Crisco Crust—Sift flour and salt. Chill Crisco, the *sweet digestible shortening*. Cut in Crisco coarsely. Add ice-cold water, just enough to hold mixture together.

From here on, the method is the same: Roll pastry ⅛ inch thick on lightly floured board. For *baked shell*, cover inverted pie-plate. Prick bottom and sides. Bake in hot oven (450°F.) 15 minutes. For *two-crust* pie, bake 10 minutes in hot oven (450°F.) then reduce to moderate (350°F.). Bake until filling is done.

At the American Cooking School recently, Mrs. Frances Northcross used and recommended CRISCO, the modern, *quick-digesting* shortening.

CRISCO
REG. U. S. PAT. OFF.
digests quickly

Get this
$1 COOK BOOK
for only 25¢

Success dishes by Sarah Field Splint, food editor, *McCall's Magazine*

549 digestible Crisco recipes.

A wealth of cooking help is here for you in this wonderful cloth bound cook book prepared by Sarah Field Splint, whose cooking department is such an inspiration to housefuls! Mail us a magazine cover, if you've enjoyed. Hints on fashionable ways to serve. Chapters on menus, meal planning, time-saving kitchen equipment. Each chapter gives Success Secrets. So complete you don't need another cook book in your kitchen.

You couldn't duplicate this cook book in book stores for less than $1.00. But it's yours for only 25 cents. Just mail the coupon and the outside wrapper from a 3-lb. can of CRISCO.

PROCTER & GAMBLE, Dept. A
P. O. Box 837, Cincinnati, Ohio.

I enclose 25 cents and the outside wrapper from a 3-lb. can of Crisco. Send "The Art of Cooking and Serving" by Sarah Field Splint, to

Name
Street Address
City State

Leslie Howard Assigned Role of Beau Brummel in Coming Hal Wallis Picture

By LOUELLA O. PARSONS
Motion Picture Editor Universal Service

Los Angeles, Oct. 12—Leslie Howard as Beau Brummel in Clyde Fitch's play? Hollywood is agog over it. Well, you see, it's this way. Hal Wallis isn't going to let any other company do "Beau Brummel," which is his own idea. Not only do Warners own the Clyde Fitch play, but they spent too much on research when they were going to star John Barrymore as the dashing Beade of the 1820 era.

So Because Howard was available and Wallis knew Leslie would be a perfect Brummel, he got Robert Lord to write a new story for Howard called "Beau Brummel" since Warners have a ready assembled Max Reinhardt production of the play to use as a background.

Louella O. Parsons

Rumor has it that Ann Harding may not like a Frederic March picture, but Constance Cummings is all for one. Connie is a Broadway favorite of Montgomery's and looks better to her career as Ann Harding's rival than she has in many a picture. Ann is definitely a star and Connie is a newcomer, but other than that I ask you, have you ever seen Ann ready at all times to give way to a rival? Not in my several years' experience. Take a look at Joan Crawford and see how little she cares about the feminine rivalry of Norma Shearer. Watch Constance Bennett step out of the picture when Claudette Colbert starts to walk in. Constance Cummings, then let's see Ann Harding in "The Heart" in which she was starred and last Peggy Wood in the screen play. Ann Harding does not like to be starred in a picture with another star. She wants to be the only star in the picture. Ann is a grand actress and a grand person, but she is temperamental.

I've heard rumors that Ann was to be starred in the Irish picture, "Peg o' My Heart," but I'm told that Maureen O'Sullivan has been selected for the role. Ann is to be starred in "Holiday," the Philip Barry play which Hepburn made famous on the stage and screen. Ann is to be starred in "Holiday," the Philip Barry play which Hepburn made famous on the stage and screen.

Greta Garbo

Here's a good one to end the bow-wow. I'm told that during the recent visit Greta Garbo would discuss with Louis B. Mayer the play in which she would be starred. Things were made such a mess of when Garbo was first signed by Metro-Goldwyn-Mayer, you remember. Now comes Louis B. Mayer from London and knocks it all to bits. Seems a cocked hat L. B. says an English company has produced "Mary of Scotland" and has done it well so he does not think it advisable to put Greta into the role of Mary. Everyone says now the Mayer-Garbo combination will stop just short of the game of hide and seek and not renew her contract.

Well, here's a recent piece of news that just came over the wire. Ruth Mayhew of Clive of India, Rin Tin Tin, Colman's next picture will be so many friends in Hollywood coming back. He returns in January to write the screen play for Kipling's "Gunga Din" for Hal Wallis.

In Contrasting Types and Moods

Janet Gaynor, whose sweet simplicity graces "Servants Entrance," new film at the Keith-Boston.

A charming new portrait of Norma Shearer, who stars on the screen at Loew's Orpheum in "The Barretts of Wimpole Street."

Damon Runyon's 'Lemon Drop Kid' Is Feature at Fenway and Paramount

By JOYCE DANA

Two of the most noted authors of the day, whose works present vivid contrasts, but whose public is large and faithful, are represented on the new screen programs at both the Paramount and Fenway.

Willa Cather's prize winning novel, "A Lost Lady," starring Barbara Stanwyck takes its place with "The Lemon Drop Kid," another of the pick-pocket Mr. Runyon's stories for which Hollywood studios are happily and constantly bidding each other.

Barbara Stanwyck

The Lemon Drop Kid" will undoubtedly join "Little Miss Marker" and "Lady for a Day," other of Mr. Runyon's screen successes, as just about the best picture in screen entertainment. It has to begin with the humor and pathos of real people that magic little glimpses into the souls beneath even the hardest of hard-boiled exteriors, and that perfect touch that makes you rejoice after it's all over that underneath the gay Runyonese is the most keen and sympathetic observation of human nature engaged in by any of the popular writers. Mr. Runyon, who is no mean performer himself, is the perfect guide to the characters he has created for the screen.

Lee Tracy is splendid as the head line man of just about two more editions than honest and Helen Mack gives an appealing performance as the girl whom a distinct accent at reforming a man. Some good lines and a good characterization are given by William Frawley as the Pinkerton, and by Minna Gombell as his ever-doing wife. Baby Le Roy will make you laugh and cry and the whole picture, expertly directed by Marshall Neilan, lives up to the Runyon story. They can't do more.

As Miss Cather's "A Lost Lady" reaches the screen she is surrounded by a cast of Hollywood's handsomest men, wears a succession of smart costumes and makes the heroine a genuine and human character who figures only in the story.

Among the famous men one of the most distinguished is Frederic March, who plays with a fine restraint Captain Forrester, Marion Marsh, and Capt. Pennington as they appear in the story. When the other man enters upon this scene, instantly from the start by way of subtlety Miriam Hopkins her husband Herbert Marshall appear, ride with the point, the two exercise a fatal influence together.

It is pleasant to see Miss Stanwyck and Mr. March in roles away from the drab ones they have been cast in of late. Miss Stanwyck is at her best with a sophisticated part that is quite Ruth Chatterton in type. Doug Fairbanks, Jr., and Frances Dee are just fine as the young Forresters, Dave Tabor and Frank Reicher.

Tremont Program

On the screen at the Tremont today and running through Sunday is "Only Yesterday," with Margaret Sullavan as the star, and Will Rogers and Eve Arden in "David Harum," screen version of one of America's most famous classics.

Added features include a Betty Boop cartoon, the current newsreel and other short screen subjects.

Fascist Band at Garden

The National Fascist Military Band acclaimed as one of the finest in Europe and the favorites of Premier Benito Mussolini, will give a concert in Boston at the Boston Garden on Saturday and Sunday evening.

From the small town of Chieti in the Abruzzi hills the fame of the accomplishments of musicians spread until a contest for the prize in Italy's national band contest, a project of Il Duce, gaining signal success on a tour throughout Europe, the Military Band first came to this country for an appearance at the Chicago Exposition in Chicago and was recently heard before an enthusiastic audience at Carnegie Hall in New York.

Selections from the operas of Verdi, Puccini, Donizetti, Gardano and other great Italian masters are included on their program as well as works of Wagner, Brahms, Beethoven, Mozart, Rossini and other noted composers.

Scully as Film Sales Head

Gaumont Pictures, leading film producers of Great Britain, has appointed Mr. John Scully sales head for the distribution of their product in New England.

Mr. Scully, well known in eastern film circles has already entered upon the duties of the position and is now in charge of the Gaumont productions of Victoria Hopper, Jack Hulbert and Paulette Goddard.

Paulette Goddard, back from a trip abroad, during which she starred CHARLIE with Charlie Chaplin, is now in New York. PAULETTE, one of the screen's most PERT young stars, is a protege of CHARLIE CHAPLIN.

Snapshots of Hollywood

FRED PERRY

Amusements

NATIONAL FASCIST MILITIA BAND
Direct from Chieti, Italy
BOSTON GARDEN
Saturday and Sunday
8 P.M. Oct. 13 and 14 8 P.M.
75—MUSICIANS—75
10,000 Seats at $2.75

SHUBERT — TONIGHT at 8
HOLIDAY MAT. TODAY
A Gay, New Musical Romance
"AMERICA SINGS"
Based on the Life and Melodies of STEPHEN FOSTER
with ALLAN JONES-JULES BLEDSOE, McINTYRE & HEATH-LEE SIMS and H. BRAY BAILEY • HALL JOHNSON SINGERS and 120 Others.
Evgs. 50c to $2.50—Fri. & Sat. Mats. 50c to $2.00

PLYMOUTH — Evgs. 8:10 Sharp
GOOD SEATS AT BOX OFFICE
The Theatre Guild Presents
EUGENE O'NEILL'S Comedy
"AH, WILDERNESS!"
with GEORGE M. COHAN
"Greatest acting this generation will see."—Elliot Norton, Record
MAJESTIC—Next Mon.—Seats Now
Second Subscription Year
THE GROUP THEATRE
In Association with Sidney Harmon and James P. Dolan Present
"MEN in WHITE"
The Pulitzer Prize Play
With Entire Original N. Y. Company
Evgs. 50c to $2.50 Mats. 50c to $2.00

COLONIAL LAST 4 TIMES
Evgs. 8:20 Mats. 2:15
MATINEE TODAY 2:15
MAY SINGLETON Presents
"ROBERTA"
A NEW MUSICAL COMEDY BY JEROME KERN & OTTO HARBACH

BOWDOIN 6 VAUDEVILLE ACTS
"THE FOUNTAIN" with ANN HARDING
"FLIGHT TO MANCHURIA" with JEAN ARTHUR
MICKEY MOUSE Cartoon "CAMPING OUT"
TUESDAY—GEORGE BRENT and ANN DVORAK in "Side Streets" Dishonored Lady Back — Human Side

15¢ BEACON 15¢
Fri. & Sat. JEAN HARLOW in "THE GIRL FROM MISSOURI" and LEE TRACY in "HE'S A DANGEROUS FELLA"

The Old Howard
Midnight Show Tonight at 12
ANN CORIO in PEPPER
Edna Tice-Frank X. Silk

GLOBE 1,000 SEATS 15¢
Jean Harlow in "GIRL FROM MISSOURI"
George Barnard in "FEMALE AND FREE"
Chas. Chaplin in "The Adventurer"

TREMONT
TODAY 1:45—SUN MARGARET SULLAVAN ONLY YESTERDAY
STARTS TUE. WILL ROGERS in DAVID HARUM

UPTOWN 1000 Seats 30c Matinees Until 2 P.M.
SHIRLEY TEMPLE "BABY TAKE A BOW"
ANN HARDING in "THE FOUNTAIN"

NEW GAYETY 1000 SEATS 15¢ ANY TIME
JAMES CAGNEY in "HE'S A DANGEROUS FELLA"
5 VAUDEVILLE ACTS 5
JACK HOLT-WHIRLPOOL

PARK MINSKY'S BURLESQUE
NEW SHOW MONDAY
HUB. 1338

Amusements

now! RKO Boston
You'll Thrill to Their Romance . . . You'll Laugh at Their Troubles!
Janet GAYNOR in Servants' Entrance
A Fox Picture with LEW AYRES
Ned Sparks—Louise Dresser
WALTER CONNOLLY
25¢ till 1:
AND ON THE STAGE
RKO VAUDEVILLE
A Stage-full of Stars!
Red Donahue & Richardson
RANNY WEEKS

Amusements

FLYING FEET ON A RAINBOW OF RHYTHM!
FIRST SHOWING IN THE WORLD
THE GLORIOUS DANCING STARS OF THE "CARIOCA" IN THE MUSICAL TRIUMPH OF TWO CONTINENTS . . . .
HEAR "LET'S KNOCK KNEEZ"
HEAR "LOOKING FOR A NEEDLE IN A HAYSTACK"
HEAR AND SEE "THE CONTINENTAL"
FRED ASTAIRE
GINGER ROGERS
in "THE GAY DIVORCEE"
with ALICE BRADY
EDWARD EVERETT HORTON
KEITH'S MEMORIAL

Amusements

2 FIRST RUN FEATURES
LOEW'S STATE
George ARLISS in "The LAST Gentleman"
with EDNA MAY OLIVER
Comedy Sensation! THAT'S Gratitude with Frank CRAVEN
Mary CARLISLE
A Columbia Picture
EXTRA! SILLY SYMPHONY
ED. C. HILL

LOEW'S ORPHEUM VAUDEVILLE
Norma SHEARER and March Charles LAUGHTON in The Barretts of WIMPOLE STREET
STARTS TODAY
Glenn & Jenkins in "A New Job"
STARS OF FUTURE
Carney & Co.
Pease & Nelson
Other Acts
EXTRA! ED. C. HILL

Today at YOUR NEIGHBORHOOD THEATER

BROOKLINE
CUMMINGS COMMERCE — ADOLPHE MENJOU "The Human Side"
CAMBRIDGE
MISSION — PORTER 4584 HARVARD SQ.
ANN HARDING "THE FOUNTAIN" Warren William "Dragon Murder Case"
CHARLESTOWN
THOMPSON SQ. — 2 Pictures — "Their Big Moment" RICHARD CROMWELL "MARIE THE WOMEN"
HOLLYWOOD — ANN SOTHERN "Maid's Night Out" WILLIAM GARGAN "MONEY MEANS NOTHING"
DORCHESTER
MAGNET — "BRIGHT EYES" R. Burns-Jean & Gracie Allen "CHEATED LOVE" B. Bellamy-Shirley Grey
BACK BAY
STRAND — "ONE MORE RIVER" D. Wyngard-Colin Clive "Friends of Mr. Sweeney"
HYDE PARK
FAIRMOUNT — Continuous 1:30 to 11:30
Stuart Erwin Pert Kelton "Bachelor Bait"
Adolphe Menjou Doris Kenyon "THE HUMAN SIDE" Mat. Daily Each Added Serial
MYSTIC — Harold Lloyd "CAT'S PAW" Heather Angel "Romance in the Rain"
REVERE — BOULEVARD and REVERE — Lew Ayres-Alice Faye "MAT, COAT AND GLOVE" Norma Shearer "STRANGERS MAY KISS"
ROXBURY
FRANCIS JOSEPH — Ann Harding "THE FOUNTAIN" Continuous 1:30 to 11:30
SOMERVILLE
CAPITOL — Charles Boyer-Ann Dvorak "Tonight Is Ours" "Stamboul Quest"
Toole Sq. and Broadway, Somerville — "CHANGE OF HEART" Janet Gaynor-Fredric March "Private Scandal" "MERRY WIVES OF RENO" Josh Hall-Pat West "BLACK MOON"
SOUTH END
NATIONAL — Evgs. 10c-20c — Cont. 12:30 to 11:00
MYRNA LOY "STAMBOUL QUEST" Every Sat. Gift Night

PATRONIZE YOUR NEIGHBORHOOD THEATRE

PARAMOUNT PUBLIX NEIGHBORHOOD THEATRES

ALLSTON
CAPITOL — CARY COOPER-CAROLE LOMBARD — DIBLEY'S TEMPLE to BYRD — HARDING to Tomorrow — "Now and Forever" "The Fountain" — CHAINED — DESIRABLE
ALLSTON-BRIGHTON
ALLSTON STA 4410 — EGYPTIAN BZA 6800 — CONTINUOUS 2 to 11 — Matinee 25c-35c Till 5 — "Scarlet Empress" — Marlene Dietrich — "Crime Without Passion" — "Dangerous Maid" — W. William — "Dragon Murder Case" — A. Sothern — "Maid's Night Out" — Lionel Atwill — "Sophisticated Lady"
CAMBRIDGE
CENTRAL SQ. ★ HARVARD — Harold Lloyd "The Cat's Paw" — Irvin Harlow P. Toone "The Girl From Missouri" — Monty Cont. Perf. 1:15 — The McCords — Stooge Cont. Perf. 8:15
CHELSEA
OLYMPIA — "YOU BELONG TO ME" — Wynne Gibson — "AFFAIRS OF CELLINI" — Constance Bennett — Kenneth Vaudeville — Every Fri. Night
DORCHESTER
CODMAN SQ. — Tel. 6060 — WILL ROGERS "HANDY ANDY" — Peggy Wood — Free Parking — Frederic March Constance Bennett "AFFAIRS OF CELLINI"
FIELDS CORNER — Tel. 1200 — Cont. 2:30 — "SHE LEARNED ABOUT SAILORS" — Lionel Atwill "PARIS INTERLUDE"
STRAND — Tel. 2000 — Cont. 2:30 — ANN HARDING "THE FOUNTAIN" — "STRAIGHT IN THE WAY" — Preshrunk Trees-May Robson
DORCHESTER-ROXBURY
MORTON ★ SHAWMUT — Tel. Gen. Dorch. Reser. — 25 Points on Stage — "SHE LEARNED ABOUT SAILORS" — BETTE DAVIS — "HOUSEWIFE" — "PARIS INTERLUDE"
MATTAPAN SQ.
BLUE HILL ORIENTAL — ANN HARDING "THE FOUNTAIN" — Preshrunk Trees-Karen Morley "PENALTY" — "STRAIGHT IN THE WAY" — Reserved Seats—No Evenings
ROSLINDALE JAMAICA PLAIN
RIALTO ★ JAMAICA — JEW AYRES—ALICE FAYE — "SHE LEARNED ABOUT SAILORS" — Ella Logan "PARDON MY INTERLUDE" — TUESDAY—CHARLES BOYER-LORETTA YOUNG in "CLAUDIUS REVOLT" — 25 PEOPLES ON STAGE
ROXBURY
RIVOLI — Was 210c — DUDLEY — Continuous Today — Lew Ayres-Alice Faye in "SHE LEARNED ABOUT SAILORS" — Ella Logan — "HOUSEWIFE" — Dudley Dickerson-Lucille Harley — "Stamboul Quest" — "Strictly Dishonorable" — Dudley St.
WALTHAM
WALTHAM — Tel. 1234 — JAMES CAGNEY — Also "Behind the Mask" — MYRNA LOY "Stamboul Quest" — "DREAM OF MY WOMAN" — CONTINUOUS BOTH THEATRES 2:15
SOMERVILLE
STRAND — Mat. 25c-2 p.m. — Evening Prices-After Five — "HOW I'LL TELL" — Charlie Ruggles-Ona Munson — "MURDER IN THE" — Cont. Show Today — "PRIVATE CAR"
WATERTOWN
EMBASSY — Tel. 0700 — GLOBE — Tel. 0700 — Wm. Boyd "HANDY ANDY" — Ann Harding "THE FOUNTAIN" — "THE CAT'S PAW" — "ELMER AND ELSIE" — Cont. 1:11

Given in Marriage

By Adele Garrison

Noel Leaves the Farmhouse to Get Copies of the "Love Poems" He Wrote to Avis

CHAPTER 164

AT THE end of the five minutes I had given Mary and Noel for their last good night as betrothed lovers, I concluded that Bob and Ronald abetted by the rest of our young people, were doing a very good job indeed in keeping Avis Arlen so occupied that she had no opportunity to hunt up Noel. At any rate, I had seen nothing of her, and when I had knocked upon my study door according to my pact, and then let it lie open two more minutes for a final farewell, I congratulated myself that the danger of the girl gaining an interview alone with Noel was almost over.

I guessed that she realized, as I did, the futility of such an attempt upon the following day, when the house would be filled with guests and hubbub. Whatever she attempted would have to be staged during the hours remaining of the night, and it was with a feeling of thankfulness that I went with Mary to the side door of the veranda and waved goodby to Noel, as he strode down the path to the road which would take him to The Larches for the night.

"IF SOMETHING SHOULD HAPPEN"

"I wonder," Mary said thoughtfully, as we came back into the hall again.

"What, darling?" I asked as she paused and her eyes met mine wistfully.

"Whether anything could possibly happen before tomorrow," she said. "Oh, I know it's silly; but I'm so happy. Aunt Madge; too happy!"

"Then enjoy your happiness," I told her, "and don't be captious. At that, you're probably the trillionth bride to feel that way, as we'll pardon you this time. But the next time you get married, don't let me hear an anxious word out of you."

She laughed at my banal jest, and then swept me into a bear hug.

"Never an aunt like you!" she said affectionately, and my heart warmed to her praise.

"Anything you want me to do now?" she queried.

"Nothing save get your beauty sleep," I told her, "and for that reason I'm going to change your sleeping quarters. If you stay in that room with Carolyn and Marion, you will be too tired to sleep, after listening to their chatter."

"Oh, Aunty Madge, am I coming in with you?" she carolled gaily. "I'd love to spend my last night at home with you."

"And I'd love nothing better than to have you," I rejoined, "but you know how Avis is acting about that bridesmaid's gown, so I'm taking no chances upon her wandering around the house by herself after the rest of us have gone to bed."

"Do you mean you've taken her in your room?" she said disappointedly. "Oh, how horrid—for you!"

"I suspect it's rather horrid for Avis," I said, with a malicious little grin, "but I can't pump up any sympathy for her. But I am sorry, dearest, not to have you with me."

"It can't be helped, so we'll have to stand it," she said resignedly. "Where am I to snooze?"

"In Katherine's sitting room," I said. "She has wrested one of the single beds in her bedroom into the sitting room, and you can be quiet there as long as you like in the morning. It's a beautifully airy room, too, and nobody ever disturbs the nursery, you know."

"I can think of nothing more comfortable," she said, "but I don't want to sleep late tomorrow. It's my last day of girlhood, and I'm going to make the most of it. Noel and I are going to visit all our special haunts, and say goodby to them until we come back. Aren't we silly?"

"Yes, gloriously so," I told her, smiling. "Ready to go upstairs now? I'll see you settled in the nursery."

SAFE FROM AVIS ARLEN

She turned her keen, brilliant eyes upon me.

"Afraid the little wolf in sheep's clothing may be waiting around the corner to grab me?" she asked shrewdly. "I can assure you I feel perfectly able to cope with her, even to stage a hair pulling match."

We won't let it get that far," I answered her, with apparent carelessness, but I was disturbed, nevertheless, at her insight into the fact that my worry over her being disturbed by Avis Arlen transcended my anxiety over the possible destruction of the bridesmaid's gown at the hands of the girl who was so determined upon spoiling the harmony of the wedding.

"No I'll restrain myself nobly," she gibed as she kissed me goodnight at Katherine's door. "But you'll agree with me that she does need her face scratched a bit, won't you?"

"Heartily," I told her, and went away down the corridor, feeling that one-third of my problem was solved. Avis would not be able to get at Mary during the night, nor had I any fear until the next day for the bridesmaid's gown, now locked securely in Helena Brixton's closet. But I knew that I must not relax my vigilance over Noel for a single instant until he had come and gone again.

(Continued tomorrow)

(Copyright, 1934, K. F. S., Inc.)

FLOAT OUT DUST AND GRIME EMBEDDED IN PORES WITH KIT TREATMENT

Charm of Gardenias Tucked in Pretty Hair

THERE IS YOUTH and sophistication, there is storied glamour and fresh charm in wearing gardenias tucked in a shining swirl of hair. And the artificial gardenia, delicately made, is a favorite for coiffure wear. The problem has been, so far, to keep the flower securely fastened. Short hair is notorious for letting valuable clips and flowers slip away, as well as the garden variety of pins and combs. The gardenia cluster with its tiny bud is ingeniously fitted on a curved metal band that clasps itself lightly but firmly to the head. It may be worn several ways, but isn't it adorable as it is shown? If you would like to know which Boston shop has this gardenia bandeau, phone Annice Brink, Fashion Editor, LIBerty 4000, or write her at the Boston Evening American, inclosing a stamped, self-addressed envelope.

Tears That Soften Man's Heart Are Woman's Best Weapon of Extortion

By Sheilah Graham

SOME OF YOU will not need this advice. Some of you—and when I write you I am addressing the ladies already know that a man is mightier than the sword. Some of you, in fact, are ruling men over your men because some of you are smart enough to know that tears are a woman's best weapon of extortion.

[illegible] and the [illegible] of the things [illegible] females who [illegible] shedding and [illegible] one only dignified [illegible] for a woman [illegible] and [illegible] of tears with a capital T.

Weak males weep. Weep when you want to get out and HE—the big brute—is determined to stay in. There is nothing like tears for flooding a man out of his home.

When you're HE is cruel to you [illegible] on than a certain [illegible] a tidbit—go on for six [illegible]

WON FREEDOM

Say, there is a New York [illegible] whose name I [illegible] Well, who is not here read the column before I wrote it. She turned on her tear ducts when she was in an exceptional [illegible] fact she was a [illegible] and was just about to be sent to a French jail when she remembered the ancient male heart softner. She unloosed a torrent of tears and was saved. Not only was she saved, but the lad who was prosecuting her turned right round in his tracks and defended her!

From one who has seen the inside of a French jail—as a visitor, smartie, not as an inmate—I congratulate Freva on the good judgment that told her the time had arrived to cry.

I used to weep that way myself until the day I accidentally saw my face in a mirror. After what I saw I wasn't surprised that my tears hadn't done me much good up till then.

I studied the methods of female weepers and mostly what I noticed that when they wept very little damage was done to their beauty.

PROFESSIONAL WEEPERS

They allowed their shoulders to heave up and down with a nice swaying movement, their lips crumple up in a way that make all decent minded men long to kiss them and their eyes grow large and luminous.

After that a large crystal tear appears in each eye, they aim in their optical playground just long enough to make the eyes look like wet stars and then oh so gently, they splash over and run down the cheeks.

Another thing I have noticed about the professional weepers—they never allow their noses [illegible] East won with the Jack, but the latter now had to lead away from his Queen into South's King-ten. Seeing the declarer the last two clubs West trumped and led the other diamond, which the declarer trumped himself.

The dummy was now entered with the spade Ace and the club 10 led, West trumping again, this time with the heart King. Another diamond lead by the declarer was won by South's last trump and then an end play was still needed for South to avoid going down two. He led out the eight of spades and course the contract would be defeated several tricks. South had to play the hand safely, for down one by leading out his K 8 of spades and ruffing in dummy. It is easily seen that East had the lack of foresight to force his partner to ruff the third round of clubs, the declarer would have been in complete command of the situation. He would have been able to draw trumps, keep the Ace of spades as an entry into dummy and eventually get two spade discards on dummy's two long clubs, and thus the contract would have been fulfilled.

Pointed Yoke Bodice

By MARIAN MARTIN

There are no frills or ruffles to get in the way of your work, and no fastening ones in this pretty house frock. The bodice boasts a smart, pointed yoke at the neck-line and a surprise opening, where the darts at the back of the frock give a trim effect yet supply comfortable roominess. Most women prefer short sleeves for convenience in whisking about the house but if you like long ones better, they, too, come with the pattern.

Pattern 9173 may be ordered only in sizes 34, 36, 38, 40, 42, 44, 46 and 48. Size 36 requires 3¼ yards 36-inch fabric.

Send 15 cents in coins or stamps (coins preferred) for each Marian Martin pattern. Be sure to write plainly your name, address, the style number and size of each pattern.

Send your order to Boston American Pattern Department, 232 W. 18th street, New York, N. Y.

New Yoke Bodice by Marian Martin

PATTERN 9173

Superfluous Hair Bleach

Question: I have been shaving the hair from under my arms and I now find that it grows in darker and heavier. Can you tell me of a bleach that will lighten this growth?

How much epsom salts should be used in an epsom salt bath? How hot should the water be?

Medford S. T.

Answer A good bleach is as follows: One-half teaspoon ammonia to 3 tablespoons peroxide. Mix a fresh solution every day.

You should use one pound of epsom salts in a bath. The water should be as hot as you can stand it. It is not necessary to take another cleansing bath.

Routine for All Types of Skin

By Juliet Shelby

FOR SOME women blackheads [illegible] They [illegible] one of the [illegible] and unsightly [illegible] blemishes [illegible] according to [illegible] appearance. [illegible] of black on the nose and [illegible] the nose, comes and forehead [illegible] of any [illegible]

[illegible] blackheads is an [illegible] However, it is true that blackheads form easily in a dry skin if the surface is not kept scrupulously cleansed of all impurities. But once they form, it is almost impossible to get rid of them by ordinary cleansing methods—they do give a [illegible] appearance to dry skins, [illegible] a [illegible] of natural [illegible] process to [illegible] dust and grime, it [illegible] [illegible] to rot to [illegible] the skin.

The most successful treatment of [illegible] which may be used [illegible] and only [illegible] seems quite unusual. A [illegible] treatment in four minutes [illegible] requires a [illegible] and only skin [illegible] be used for as long as [illegible] depending upon the [illegible] of the pores and the [illegible] of excessive oil. But the [illegible] made of a powder and [illegible] used for all types.

To [illegible] the quantity you need [illegible] the blackhead area as you would a facial masque. Let it dry and then remove it with your finger tips and a soft, clean cloth. No water is required.

Daily treatments may be necessary for a week or ten days.

If you desire to know the name of this blackhead treatment and where it is sold, phone Juliet Shelby, Liberty 4000. If you prefer writing for this information send a stamped, self-addressed envelope to Miss Shelby, Boston Evening American, Boston.

Cold Winds Can't Trespass

REAL HORSEHIDE makes a he-man, wind-breaking coat of which the young man will be intensely proud. It's a good length—enough for warmth and short enough so that active, energetic knees aren't hampered. And the pocket room! Even Huck Finn would admit that his jeans could hold no more. From a favorite Boston boys' shop. For details, phone the Fashion Editor, LIBerty 4000, or write in care of the Boston Evening American.

Bridge Contract Is Often Set by Ruff Refusal

By Josephine Culbertson

The average, or possibly I should say the mediocre bridge player will avoid grab whatever tricks he can see quickly as possible.

The careful defensive player, however, will know that the play of the hand must be viewed as a whole and that one trick can and often should be sacrificed in the early play if this sacrifice holds out hope of an eventually greater return. On today's hand, the East player deliberately refused to give his partner a ruff, realizing that if instead he shortened the declarer much more would be gained. This he not only shortened declarer but caused his partner to retain enough trumps so that declarer could not draw them and then run an established side suit.

North, dealer.
Neither side vulnerable

The bidding:

North	East	South	West
1♣	1♠	2♡	3◇
Pass	4◇	4♡	Double
Pass	Pass	Pass	

South's four-heart bid, although slightly risky, was justifiable. After all, South had no way of telling that his partner had an absolute minimum bid, and the fact that the opponents crowded the bidding practically forced the South player to gamble on finding a heart fit.

West, because of his length in trumps, decided to open the strongest suit that he and his partner seemed to hold between them, and consequently laid down the diamond Ace. South trumped this lead and took the heart finesse, the Queen in dummy winning the trick. A club was led from dummy and East ducked. South's Jack winning. Another heart was led and won in the dummy with the Ace and on the second club lead from dummy East went up with his Ace.

At this point East knew for certain that his partner had no more clubs, but deliberately declined to give West a club ruff. The only hope for the defense at this time was in forcing South again. Due to West's very fine opening, the defense had already obtained the jump on the Declarer and East continued to force South by leading another diamond.

This play rendered the South player helpless to fulfill his contract. He could not afford to play out another trump as West would simply win and lead still another diamond, removing South's last heart. On this line of play of

BROWN'S Half-Price Sale Now Going On---
Repossessed and Warehouse Furniture
CASH or CREDIT
Open every evening until 9--except Fridays
3-Room Outfit for $39
12-Pc. Parlor Suite with Room-Size Rug $19.50
10-Pc. Bedroom Suite with Room-Size Rug $19.50
3 Rooms complete including 5-Pc. Kitchen Set at no extra cost, $39 and rugs, all for .....
Cotton Mattress ... $2.00
Round Oak Dining Table ... $2.50
Card Table covers ... 15c
Overstuffed Sofa ... $4.50
Range Oil Burner ... $2.95
Brand New Gas Heater ... $1.00
Rug Pads Sizes 8x10 ... $1.50
3-Piece Bed Outfit ... $4.95
STUDIO COUCH ... $4.50
Overstuffed Chair ... $3.00
BROWN'S-757 Washington St.
USED AND NEW FURNITURE AT LOWEST PRICES

MOHICAN MARKETS NRA
Era Values for Saturday
BEF IS LOWER!!
CUT FRM HEAVY CORN FED STEER BEEF
CHOICIUTS
CHUCK ROAST lb. 15c
ALL LEMEAT BONLESS CHUCK ROAST lb. 19c
FRESHAN POTROAST lb. 12c
SEE OURGE BEEF DISPLAY AT ALL STORES
Top pound Steak lb. 33c
Cut from to Quality Heavy Steer Beef
POULTS LOW THIS WEEK
SMAL 3 to 3¼ FRESH FOWL lb. 19c
FANCY 4 lb. sting Chickens lb. 23c
BEST CITY NEW ENGLAND DRESSED
LAMB LEG AND LOIN lb. 19c
MOHICAMEADOW BROOK CREAMERY
BUTTER PRICED LOW lb. 28c
BREAD MOHICAN FULL POUND LOAF EA. 7c
OURTATO SALE IS STILL ON!! SICK UP AT THIS LOW PRICE! BESTUALITY U. S. NO. 1 MAINE
POTATOES 100 lb. BAG 98c
WHITE HOUSE COFFEE Pound Package 25c
Above Specials At All Greater Boston Stores
BOSTON, 80 Whingston St. ROXBURY, 2182 Wash. St.
JAMAICA, 656 lentre St. SO. BOSTON, 423 Broadway
ALLSTON, 127 larvard Ave. NEWTON, 250 Washington St.
QUINCY, 19 Chestnut St. BAKERY RETAIL, 12 Wirt St., Brighton

VERTICAL UNION WINS BACKING OF LABOR

By Universal Service

San F[illegible] Oct. 12.—The executive council of the American Federation of Labor today went on record over vertical or industrial unions as against craft organizations developed into a happy peace party here when a report from the resolutions committee presented a compromise recommendation satisfactory to workers on both sides.

The report provides:

1—That the executive council of the American Federation of Labor is directed to issue charters for national or international unions in mass production industries, probably the automobile and rubber industry, on a vertical basis.

2—[illegible] is directed to [illegible] sections, [illegible] common [illegible] of craft [illegible] fear [illegible] officers of those craft [illegible] interests from [illegible] such [illegible]

3—[illegible] is empowered to take [illegible] the industrial action of [illegible] formed [illegible] organizations [illegible] for a definite [illegible] period [illegible] differences and [illegible] personnel [illegible] Such [illegible] is [illegible] on the judgment of the [illegible] is necessary.

Attempts to throw the A. F. of L. strength behind a National Labor party were defeated here.

During [illegible] the executive council reaffirmation of the Federation's [illegible] policies, but at the [illegible] time warned that organized [illegible] will actively fight its enemies and support its friends in coming [illegible]

The [illegible] voted to continue [illegible] from Germany [illegible] protest [illegible] asserted oppression of German trade union members and Jews.

The [illegible] was [illegible] by President William Green that the boycott be continued until March [illegible] Italian [illegible] governments are [illegible]

Seein' Stars

By Feg Murray

Gala Opening at Keith

"The Gay Divorcee," Radio Pictures' new musical revue starring Fred Astaire and Ginger Rogers, had its world premiere at the Keith-Memorial Theater last evening, with klieg lights, music and gay decorations lending a gala atmosphere to the occasion.

The distinguished audience included celebrities from political circles, society and the stage, for which the Keith management held a reception following the screening of the picture.

Ginger Rogers

Hanny Weeks, popular young master of ceremonies and orchestra leader at the Keith-Boston Theatre, introduced the leading celebrities from the stage, presenting Ethel Merman, Tamara and Marty May from the Earl Carroll company, Ann Jones, Irene Bayes, Paul Haakon and other principals from "American Song." Ameen Weeks from the Stage Door Canteen of the Hotel Statler, Paxson Hayes of the Club Touraine, Joe Smith of the Copley Plaza, Sammy Lerner and Archie Robbins of the Club Mayfair.

MOVIE CLOCK

METROPOLITAN—"Mrs. Wiggs of the Cabbage Patch", a. m., 11:20; p. m., 2:00, 4:50, 7:40, 10:20.

STATE—"The Last Gentleman"; p. m., 1:00, 4:30, 7:15, 9:55.

KEITH'S MEMORIAL — "The Gay Divorcee"; a. m., 10:27; p. m., 12:40, 2:53, 5:06, 7:19, 9:28.

GAIETY — "Here Comes The Navy," a. m., 9:05; p. m., 1:40, 5:40, 9:40.

UPTOWN—"Now and Forever" p. m., 1:05, 4:05, 7:05, 10:05.

PARAMOUNT—"Lost Lady"; a. m., 10:11; p. m., 12:23, 2:47, 5:11, 7:35, 9:58.

BOWDOIN—"The Fountain;" a. m., 9:06; p. m., 12:53, 4:37, 8:35.

LOEW'S ORPHEUM—"Barretts of Wimpole Street"; a. m., 8:30; p. m., 12:30, 3:30.

BOSTON—"Servant's Entrance"; a. m., 10:16; p. m., 1:11, 4:16, 7:21, 10:26.

FENWAY—"Lost Lady," p. m., 12:30; 3:14, 5:56, 8:42, 10:26.

MODERN—"Now and Forever"; a. m., 10:27; p. m., 1:15, 4:03, 6:51, 9:38.

FINE ARTS—"The Blue Light"; p. m., 1:10, 3:25, 5:40, 7:55, 10:00.

BEACON — "Girl From Missouri"; a. m., 10:50; p. m., 1:00, 4:25, 7:10, 9:30.

TREMONT—"Only Yesterday"; a. m., 9:00; p. m., 12:00, 3:00, 6:00, 9:00.

HOWARD—"Son of Kong"; a. m., 10:45; p. m., 6:51.

OLYMPIA—"The Fountain"; a. m., 9:05, 11:36; p. m., 2:07, 4:38, 7:09, 9:40.

GLOBE—"Girl From Missouri," a. m., 10:53; p. m., 1:16, 4:09, 6:45, 9:38.

SCOLLAY SQ.—"Lemon Drop Kid"; p. m., 12:15, 3:24, 6:33, 9:42.

Will Rogers Stars in New Film at Uptown

"Handy Andy," Will Rogers' most recent starring vehicle based on the stage success, "Merry Andrew," by Lewis Beach, opens as the screen attraction at the Uptown tomorrow. Peggy Wood has the lead opposite the star comedian and in the cast are Mary Carlisle, Roger Imhoff and Robert Taylor.

On the same program will be Joseph Von Sternberg's spectacular film, "The Scarlet Empress," in which Marlene Dietrich has the role of the Empress Catherine X of Russia. Included in the cast are John Lodge, Sam Jaffe, Louise Dresser, C. Aubrey Smith, Gave Tearle and Gavin Gordon.

Think of it! A free Rental Bureau right in the heart of the downtown shopping center. R. H. White Co., in co-operation with the Boston Evening American and Sunday Advertiser, has established this unique service. You are invited to visit here with Barbara Holmes at any time.

BERMAN RADIO
$1 WEEKLY
TAKES YOU AROUND THE WORLD WITH
GENERAL ELECTRIC
AMERICAN FOREIGN

$54.95
LARGE ALLOWANCE ON YOUR OLD RADIO
Berman
Radio Engineers Since 1918
62 Stuart St. 38 Tremont St.
Near Tremont St. Near School St.
62 Stuart St. Open Till 9 P. M

Daughters of Venus -:- By Robert Terry Shannon

CHAPTER XXII

Another voice within, sane and bold and courageous, bade her follow his hopeful logic. It was like climbing a ladder with firm rungs.

In the first place, she wondered, was she acquainted with anybody who actually owned fifty thousand?

That lawyer from San Francisco—Terhune was his name—probably had that much, but he didn't look like a man who would part with it. There were several people in New York, and one in Kansas City who owned much more money than that, but she didn't know them well enough and, anyway, they were not the kind.

* * *

The Gottlieb [illegible] Daniel Gottlieb. He was not [illegible] a plump, [illegible] business man with [illegible] far [illegible] a nose and [illegible] ears [illegible] that [illegible] him [illegible] confidence and almost as [illegible] of prosperity.

For two hours, while Juliet tried to explain, [illegible] was asking fifty thousand dollars, he pounced and ripped [illegible] at every argument she brought forth.

"THEY NEED OXYGEN"

"My dear Miss Rankin, it boils down to this. They have a dying business and they need oxygen. As it stands now the Insurance is a failure. The only hope of success is a gamble—the long chance that these new policies will eventually bring large profits in short order. No sane man would make a straight loan on a dying woman's dwelling, business and a piano plastered with mortgages.

Then we were sitting in the living room of the old-fashioned Gottlieb home with its heavy furniture, its substantial [illegible] that had weathered more than one kind of storm. Mrs. Gottlieb, [illegible] nearly a generation [illegible] and [illegible] paper than she had been [illegible] years, came in from the kitchen.

"Papa we must ask Miss Rankin to stay for supper. [illegible] eagerly, a little daughter was [illegible] her right hand [illegible] breath and [illegible] chin.

"Yes, yes, of course," Gottlieb answered, with a wave of his hand. "But don't interrupt now Mamma, please. We are talking business."

"Of course, you place everything in the worst possible light," she told him bravely. "It's easy to pick anything to pieces."

"How else can we arrive at a conclusion?" he demanded impatiently. "I have been arguing for your interest as much as my own. I don't mind telling you Miss Rankin that if there is one person on earth I'd like to do something for, you are the person. Mamma and I have reason we can't ever forget to be grateful to you. But if I put money into this proposition I must [illegible] out of gratitude. [illegible] quite different from business."

"I'm presenting it as a business deal and nothing more," Juliet reminded him.

INTEREST THE SAME

"If I put in one penny, and take a [illegible] I [illegible] expect to take out [illegible]" Gottlieb went on. "But first I must [illegible] the bank that holds the mortgage. And naturally all of the books would have to be [illegible] I [illegible] see a [illegible] just what [illegible] a chance, is it?"

[illegible] [illegible] waver. [illegible] [illegible] [illegible]

COOK-COOS by Ted Cook

REG. U.S. PAT. OFF.

Experiments are being conducted in England to find out if soldiers can be successfully hypnotized.

They already know that it's a simple matter to hypnotize the civilian population.

* * *

It might be a fine idea to hypnotize all the diplomats.

* * *

And put them in drug store windows until the international crisis blows over.

* * *

GOOD WORK

MR. ZWIEKE!

(Mancelona, Mich., Herald)

Luke Kunkosky, one-lima proprietor of the shoe-doctor shop here, with his wife came up the last of the week to spend their vacation here. The farm of Mr. Kunkosky's father at Finn Lake, between here and Alden was visited by two blazes recently. One was when the island in the lake burned over. The timber is not injured, it is believed. The other was when lightning struck the house and set it on fire. John Zwieke who cares for the place, sat at a window and saw a bolt of lightning strike a cherry tree, then turned around just in time to see a stream of lightning come down the chimney, setting the place ablaze upstairs. Mr. Zwieke, who has but one leg, was not dazed by the bolt and was able to extinguish the flames by tearing out a partition and dashing in a pail of water and a pail of slop.

HE DOES NOT CHOOSE

TO R. O. N.

"Carolyn Wells suggests R. O. N. (Reply, Or Not) to replace R. S. V. P. on correspondence."—March of Events Page.

So R. S. V. P.s on the spot!
Too bad—it had become nigh
A habit—for, though I do not
Belong to the alumni
Of any universities,
To Harvard's, Yale's, or Princeton's,
I know well my R. S. V. P.s—
I. E., to-wit for instance:
When, cleaning house, my wife of my
Four efforts is disdainful,
"R. S. V. P." I allbl—
(Big Shaking Very Painful)
And when the children noisily
Make whoopee, after supper,
I caution them: "R. S. V. P."
(Rude Shouting Verses Faps.)
And when to the pharmacy I phone,
With headache too far gone to
Say more: "R. S. V. P." I groan—
(Rush Sal Volatile Pronto).
O, lady, spare R. S. V. P.!
Touch not a single letter!
At least, till you can prove to me
That R. O. N. is better.

JEROME G. WITHAM.
Carmel, Maine.

* * *

Add similes—
Simple as connecting similes concerning nudists.

* * *

FAMOUS LAST WORDS

But baby, is it my fault if I affect women this way?

Join X-9ers; Get Your Badge

Become a member of the X-9 Club. Write your name, street number, city or town on plain paper and enclose five cents to pay for the handling of the badge and membership card.

Mail your application to SECRET AGENT X-9, BOSTON EVENING AMERICAN, Postoffice Box 1096.

By return mail you will receive your card and a new, shiny badge.

THIMBLE THEATRE, Starring POPEYE

INTO THE PIT YOU TYRANT !!!
FROM OFFICE BOY TO KING! I WISH GRANMA COULD SEE ME NOW!
SAY, ARE YOU THE KING OF THIS GOSH DARN COUNTRY?
YOWSUH
WELL, I GOT A KICK TO MAKE!
SPEAK RIGHT UP!
I AINT GETTIN ENOUGH RAIN FOR MY PEANUTS—I AIN'T-
SECRETARY OF AGRICULTURE. COME HITHER!
SAY, YOU—THIS MAN AIN'T GETTIN ENOUGH RAIN FOR HIS PEANUTS — DON'T LET IT HAPPEN AGAIN! BUT-BUT-BUT-BUT
BUT, ME EYE! PASS A LAW THAT WILL GIVE US RAIN ONCE A WEEK
DO YOU WANT RAIN IN THE CITIES
SURE
NOT ON THE 4TH OF JULY
BLOW ME DOWN! THOUGHT I HEARD A NOISE LIKE AS IF A HEAVY BODY FELL INTO THIS PIT
MERCY! WHAT COULD IT HAVE BEEN?

THE WRIGLEY'S SPEARMINT TO QUALITY GUM

JORDAN MARSH COMPANY

Hey, Kiddies--for Reel News See Page 28

BRINGING UP FATHER

(FOLLOW JIGGS AND MAGGIE IN THE BIG COMIC SECTION OF THE SUNDAY ADVERTISER)

Surprise? We'll Say So!

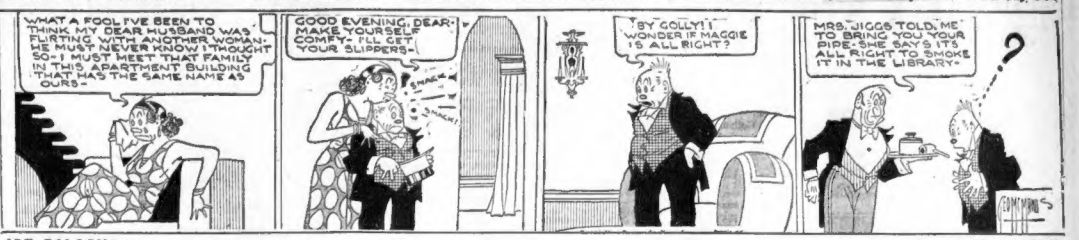
WHAT A FOOL I'VE BEEN TO THINK MY DEAR HUSBAND WAS FLIRTING WITH ANOTHER WOMAN. HE MUST NEVER KNOW! I THOUGHT SO—I MUST MEET THAT FAMILY IN THIS APARTMENT BUILDING THAT HAS THE SAME NAME AS OURS—
GOOD EVENING, DEAR. MAKE YOURSELF COMFY. I'LL GET YOUR SLIPPERS.
BY GOLLY! I WONDER IF MAGGIE IS ALL RIGHT?
MRS. JIGGS TOLD ME TO BRING YOU YOUR PIPE. SHE SAYS IT'S ALL RIGHT TO SMOKE IT IN THE LIBRARY.
?

JOE PALOOKA

Knobby Means Well

GRACIOUS SAKES ALIVE WHAT'LL I TELL MISS HOWE IF WE WAS GONNA BE MARRIED SO MANY TIMES—AN' NOW—
LISSEN KID—WE MIGHT AS WELL TRY AN MAKE 'EM BEST OF IT. WE GOT TH' CHAMPEENSHIP IN OUR MITT—AT LEAST THAT'S SOMETHIN'.
BUT KNOBBY—WHAT'LL I TELL 'ER? I—I CAN'T TELL 'ER IT'S ALL OFF AGAIN.
WE'LL MAKE A TOUR OF YURRUP—FRANCE, ITALY, SPAIN, ENGLAND—WE'LL CLEAN UP AN' THEN WE'LL GO BACK TO TH' U.S. AN' PULL 'EM BIGGEST GATE EVER SEEN.
NOTHIN' MATTERS NO MORE. I'M DISCOUREECHED.
AW C'MON BUCK UP BABY. WE'LL LEAVE THIS DUMP TNITE. C'MON, SNAP OUTA IT.
I FEEL LIKE A SKUNK. WE GOT OVER A MILLION IN TH' BANK AN' HE DON'T KNOW IT. I'D LIKE T'SEE 'IM MARRY ANN—ONLY FOR A DAY!!! I GOTTA BE HARD HEARTED. HE'S TOO YOUNG TGUIT.
THAT'S JIST WHAT HE'D DO—AN' BECOME A NO GOOD BUM AN' LOSE TH' DOUGH BESIDES.

POLLY AND HER PALS

(FOLLOW POLLY AND HER PALS IN THE BIG COMIC SECTION OF THE SUNDAY ADVERTISER)

Getting Edge on Ashur

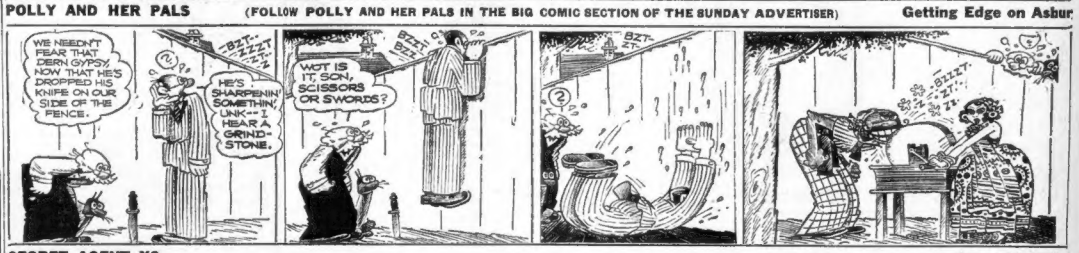
WE NEEDN'T FEAR THAT DERN GYPSY NOW THAT HE'S DROPPED HIS KNIFE ON OUR SIDE OF THE FENCE.
HE'S SHARPENIN' SOMETHIN', UNK—I HEAR A GRINDSTONE.
WOT IS IT, SON, SCISSORS OR SWORDS?
BZZT
BZZZT

SECRET AGENT X9

Covered Tracks

YOU'LL GET NO RANSOM OUT OF ME!
RANSOM? HOW CRUDE! YOU WERE SO INTERESTED IN ORGANIZED CRIME I THOUGHT I'D SHOW YOU SOME—STEVE HERE WILL SHOW YOU TO OUR GUEST ROOMS
THE CAVES, CHIEF?
CIRCLE FAR BEYOND CHEYENNE—SET THE PLANE ON FIRE AND JUMP—DON'T GET CAUGHT!
OKAY, CHIEF!
AND IN CHEYENNE THE MASK'S MAN COVERS UP HIS TRACKS
FUNNY, I WAS WORKING TRIP NINE PLANE WHEN HIS RADIO WENT DEAD—
HE WAS ON THE COURSE, WASN'T HE? BAKER'S OKAY
DIRECTION BEAM

WAY OUT WEST

(FOLLOW WAY OUT WEST IN THE BIG COMIC SECTION OF THE SUNDAY ADVERTISER)

Interesting to Know

IT LOOKS AS IF THE TIGER HAS THROWN A LIL' SCARE INTO SWYFT PAYNE, AS THE BURLY SLUGGER HAS BEEN PUTTING MORE PEP INTO HIS TRAINING!
ONE FER HIS CHIN!
BAM!
GEE, TIGER—THAT BIG APE IS REALLY WORKIN' SINCE YOU TOLD HIM TO!
THAT'S FINE—I WANT HIM TO BE IN TRIM!
HM-M-M-M! I BEGIN TO NOTICE THINGS ABOUT HIM, TOO!
DECIDEDLY, I BEGIN TO NOTICE—!!
SAY! I'VE DISCOVERED SUMPN ABOUT THIS GUY—LOOK—HE NEVER HITS TH' BAG WITH HIS LEFT HAND! HE'S RIGHT-HAND CRAZY—YOU'LL HAVE TO LOOK OUT FOR HIS RIGHT WHEN THAT BELL RINGS NEXT TUESDAY NIGHT!

LITTLE ANNIE ROONEY

Moving Orders

YE BAY MRS. MEANY IS COMIN' HERE, HERSELF WHAT'S THE MATTER? — DON'T SHE TRUST YE??
SHE 'PHONED YESTERDAY—BUT ROCKY COULDN'T TALK TO HER.
TOO BUSY TO TALK TO HIS BOSS??
TOO HOARSE! AFTER WATCHING THAT GYPSY CAMP IN THE RAIN FOR TEN HOURS—I COULDN'T EVEN WHISPER—YOU TOLD US TO WATCH IT!
I'LL HAVE NONE OF YOUR BACK-TALK—IF THERE'S ONE OF YE HERE ONE HOUR FROM NOW—I'LL GIVE YE ALL A RIDE IN THE PATROL WAGON!!
I KNOW IT'S A BIT LONESOME HERE FOR YOU AND BETSY—BUT THERE'S A REASON WHY I HAD TO COME HERE—I WANT YOU TO TRUST ME—
I TRUST YOU?? GEE, I'D ALWAYS TRUST YOU—NO MATTER WHAT YOU WANTED ME TO DO—'CAUSE I THINK YOU'RE GRAND

TIM TYLER'S FLYING LUCK

(FOLLOW TIM TYLER IN THE BIG COMIC SECTION OF THE SUNDAY ADVERTISER)

Follow the Leader

SO YOU KNOW SOMETHING OF THE ART OF BLACK MAGIC—EH—WILDWIST? YES—YOU'VE PROVED IT! WELL—NOW WHAT'S THIS OTHER IMPORTANT INFORMATION YOU HAVE TO GIVE ME?
THE LEOPARDMEN FROM THE SOUTHLAND ARE OVER-RUNNING THIS COUNTRY—EVEN THE EVORY PATROL CANNOT STOP THEM! ONLY WHEN BOTU, THEIR CHIEF, IS CAPTURED OR KILLED WILL THE REIGN OF TERROR CEASE! I, DEEP WILDWIST, CAN LEAD YOU TO WHERE THE CHIEF CAN BE FOUND!
NO TRICKERY, WILDWIST?! I'M NOT TRUSTING YOU BEYOND THE RANGE OF MY PISTOL—!
DO YOU THINK WE CAN HELP US SAVE ROY FLEET, TOO, CAPTAIN ??
ROY FLEET HAS REALLY FALLEN INTO THE HANDS OF THE LEOPARDMEN—I DOUBT IF HE IS STILL ALIVE, TIM!
—BUT HERE WE SEE ROY FLEET ALIVE! A CAPTIVE OF THE LEOPARDMEN, MARCHING TO UNKNOWN PARTS!

COLUMBUS DAY OBSERVANCE ON AIR WAVES TODAY

New York has discovered Columbus recently, an old statue of the famous explorer and the same will be dedicated in Gotham today, the ceremony being the basis of a broadcast to be wafted across the air from coast to coast. Facilities of WEEI will carry the program, beginning at 2:30 p. m.

In addition, the voice of Luis Calderon, Spanish Ambassador to the United States, is to hold forth during the same period. A eulogy on Columbus affords the timely theme of his message, which is scheduled to be delivered in Spanish and subsequently translated to English.

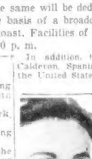

Jane Froman

Jane Froman, popular and pretty songstress of radioland, occupies the spotlight tonight while a new network musical "find" half-hour gets an airing. Al Goodman and his orchestra, Dwight Fiske, well known Manhattan night club entertainer and Earl Oxford, highly prized Park Avenue baritone, also take part in the thirty minutes, as slated hereabouts on the WBZ-WBZA channels.

Immediately following the above attraction, meaning at 9 o'clock, Phil Harris and his tune troupe take off into space (WBZ) with another football broadcast fantasy. This time Phil salutes the universities of Pittsburgh and Southern California, on the eve of the two gridiron teams meeting for a collegiate pigskin tussle.

CALLING COLEMAN!

Louella Parsons, famous Hollywood film writer for the Boston Evening American, introduces none other than Ronald Colman to the air audience tonight. Miss Parsons presents Colman (WNAC) as the feature of the "Hollywood Hotel" offering that file the 9:30 to 10:30 hour over Yankee Network and border to border stations. Ted Fio-Rito is the melody making bread man, with Dick Powell, also of the pictures, as master of ceremonies.

Jessica Dragonette chooses "The Arcadians" operetta, as written by Monckton, with which to embellish her concert soiree efforts this evening (WEEI) on the stroke of 8 p. m. Rosario Bourdon's orchestra affords an appropriate semi-classic background.

SOUTHERN SPIRIT

Mildred Bailey, the gal known as "The Rockin Chair Lady" in radioland and listeningdom, contributes "Shoutin in the Amen Corner" tonight for a "Plantation Echoes" program entry (WBZ) and to the accompaniment of the Willard Robinson "Deep River" evangelists of rhythm.

Then too, there looms the large figure and vocal renown of Kate Smith in the immediate scene offering. Kate makes known that her interpretation of Elder Solomon Lightfoot's theme song is something very special indeed. Thus and so the songbird of the south sees fit to sing the same, which is "Happy Am I" by name, a one of her vocal visitations (WAAB) between 10.30 and 11 o'clock tonight.

"ISN'T DWIGHT FISKE THE FUNNIEST MAN?"

"BOY, I COULD LISTEN TO JANE FROMAN'S SINGING FOREVER!"

"I CAN'T KEEP MY FEET STILL WHEN AL GOODMAN AND HIS BROMO-SELTZER ORCHESTRA START PLAYING!"

"AND HOW AL BOWLLY PUTS OVER A SONG"

You'll hear them all at the

PREMIERE of the "INTIMATE REVUE"

Tonight and every Friday night from 8:30 to 9

WBZ

and coast-to-coast network.

Best Tomorrow

8:15 A. M.—WHDH—A morning organ interlude with Kenneth Wilson at the console.

10:00 A. M.—WNAC—Buddy Clark, songs.

10:15 A. M.—WEEI—The Morning Parade—a variety musicale.

11:00 A. M.—WLAW—"Voice of the Feature Forecaster," outlining Sunday Advertiser reading highlights; also "Uncle Ted" Farm and Garden chat.

12:15 P. M.—WAAB—Along the Volga, Russian music.

This Ear—That Air

By N. F. T.

Discoveries, there's my space theme for today. Consider the thought as a gesture of homage to the memory of the man who was willing to venture to the end of the earth and high seas to find out what he wanted to know. Columbus would have made a corking columnist.

Seriously for a minute, there's a striking Columbus Day program in the Down East four winds tonight that is quite worthy of your ear or two and mine. I refer to "The Untold American impression with which WHDH rides into upper reaches, com 8:30 P. M. In fact the ERA feature, taking advance information at its face value would seem to be as colorful a Columbus Day production as there is on record locally. There's an arrangement of selections from the opera "Cristoforo Columbo" due, which tells about the discovery of the old world. Scenes in Spain, where the intrepid Columbus was ridiculed by scornful courtiers of Queen Isabella's Court, will furnish an opening salute for what is to follow. Helene Norwood, the talented Boston microphone and concert soprano, sings in the role of Queen Isabella., Metjinks the entire staging effort should score sharply.

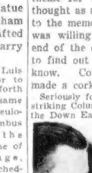

N. F. T.

DIAL DISCOVERIES

Getting back to the initial idea, it is revealed today that Glen Gray is the only big time broadcasting band boss who wagered wampum on the Tigers to win the World Series . . . Gleb, of course, is a Detroiter by birth and rearing . . . Also, just made known, is the reason why we are not hearing the crack Mill Brothers quartet much lately. They are theater touring, right now in Philadelphia, starting next week for Akron, Ohio . . . Many famous actors of Broadway will attend the dramatic dial showing of "Seventh Heaven" next Sunday afternoon (WBZ) at 2:30, with John Boles and Miriam Hopkins heading the studio cast . . . Phil Saltman, top notch tickler of ivory keys, starts giving "Jazz Piano Lessons" through WEEI waves soon . . . Harry (Nick) Parkyakakas Einstein launches his Kane Furniture Company fooling (WNAC) with 10:30 tonight. Harry has two-fold duties to discharge for the Kane folks now, being advertising manager of the whole works when he isn't providing laughs with his comedy . . . Vic (Tattler) Whitman, the WEEI wit (even if he does crack wise concerning this column) has high hopes for his new "Whittlin' Club" creation. It's a typical countryman skit. Bob Burlen, Eddie Gisburne, Lew Whitcomb and Jim Hadfield have places in the cast. Having heard all about it, the bit strikes me as about as smart and original an opus as Hub radio programs have rendered since the depression started depressing everybody . . . May the WEEI selling forces find an appreciative sponsor for it . . . Most gratifying of the calendrical discoveries is that if today fell tomorrow, or tomorrow fell today, this would be Friday the 13th. If that isn't exactly clear, just skip it.

Music Notes Provided

Students of harmony at Boston University do not need to take notes in class, for Professor Raymond C. Robinson has written a text in which notes are already included.

NO REVULSION TOWARD GAMES OF CHANCE

By MERRYLE S. RUKEYSER
(Copyright, 1934, By Universal Service.)

New York, Oct. 12—Restrictions placed on trading in American stock exchanges reflects no popular revulsion toward outright gambling.

On the contrary, simultaneous with repression of dealings on the bourses, there has been legalization of race track betting and of lotteries.

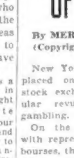

M. S. Rukeyser

As a matter of fact, the tragedy of losses on stock exchanges is inherent in the fact that participants did not think they were gambling. Even the shoe string trader was induced to look upon himself as an investor.

From my viewpoint, there is an economic, if not a psychological, difference between speculation and gambling. The speculator deals in unavoidable risks inherent in the economic process, such as fluctuations in the respective wheat crop. If the speculator does not assume the risk, the farmer or some one must. Gambling, however, entails the assumption of unnecessary risks unrelated to the economic process, such as whether a flipped coin will fall on its head or its tail.

Be that as it may, the significant fact is that with the restrictions on speculation, there has been a recrudescence of gambling. The advocacy of a national lottery by the conservative party in England and by the city fathers in New York city indicates the trend.

Of course, parenthetically, it might be argued that lotteries for all their obvious evils might be a safer vehicle for gambling impulses than the securities and commodities, which are directly related to the effort of men to earn a livelihood, especially when speculation is carried on with borrowed funds, the repercussions go far toward upsetting general economic balance.

Gambling evidently satisfies a psychological need in giving a kick to people of low sensitivity.

Lotteries, according to the historical record, reached a peak in the middle ages in Italy, when they were first employed in the connection with companies of merchants got rid of their products by means of the drawing of lucky numbers. In the fifteenth and sixteenth century, such lotteries, which were stimulated by permission of the papal court, had practically flourished extensively. Similar lotteries were established at the same time in the Netherlands, and then spread to France, Spain, Austria and Germany. It became fashionable for princes to float monopolize lotteries for their revenues.

The first record of a cash lottery was in Florence in 1530.

More than a century ago, moralists rebelled against lotteries. Accordingly they were prohibited in England in 1826; in Hesse in 1882; in France in 1836; in Sweden in 1840; Bavaria in 1861; Switzerland in 1865, but at the beginning of this century lotteries were still in existence in Prussia, Italy, Saxony, Hamburg, Spain, and Hungary.

In this country there were lotteries in Virginia in the 18th century. In 1776 the Continental Congress authorized a lottery for the benefit of the soldiers. Columbia University, then known as King's College, was partly finished by lotteries, and Harvard paid for some of its buildings in this manner.

By 1833 New York and Massachusetts had outlawed lotteries. In 1890 Congress forbid the use of the mails for the distribution of lottery tickets, and the famous Louisiana state lottery had to transfer its base of operations to Honduras.

Walter C. Teagle, president, Standard Oil of New Jersey.

Gerard Swope, president, General Electric.

William Randolph Hearst.

Thomas J. Watson, president, International Business Machines.

James F. Bell, chairman, General Mills.

Bernard M. Baruch.

George A. Sloan, president, Cotton-Textile Institute.

Henry Ford.

General R. E. Wood, president, Sears, Roebuck.

William Green, president, American Federation of Labor.

James H. Perkins, chairman, National City Bank.

Andrew W. Robertson, chairman, Westinghouse Electric.

* * *

Instead of calling individuals haphazardly to Washington, President Roosevelt will hereafter know exactly which men are regarded as conspicuously equipped to render mature aid and guidance in solving the grave economic and allied problems confronting the country.

A vital need is for President Roosevelt to find feasible means to develop faith, optimism, courage among drifters of pay envelopes, investors, property-owners.

Until this has been achieved, restoration of full-time employment and restoration of satisfactory market values cannot possibly develop.

* * *

From conversations I have just had with men of affairs who lately have been in close contact with the President, I am inclined to think that industry and business and capital are likely to be subjected to fewer jolts hereafter, and that employers will muster up courage to act somewhat more aggressively, more helpfully, more constructively.

Nation's Chief Business Men Are Listed

By B. C. FORBES

Who are America's foremost business leaders?

Which of them are regarded by other business men as the ablest, broadest, soundest?

Which of them would men of affairs like to have President Roosevelt call into council now that he is turning to practical, experienced men for advice?

* * *

Forbes Magazine has taken a vote among industrialists, executives, bankers, railway, advertising, utility, mercantile leaders and others occupying responsible positions.

The names of those heading the poll, the names picked as preeminently suitable to co-operate with President Roosevelt in the capacity of an advisory cabinet or in any other way the Chief Executive may choose, will interest the President, will interest the industrial and financial world, will interest the public, here they are:

Owen D. Young, chairman, General Electric.

Alfred P. Sloan, president, General Motors.

Newton D. Baker, lawyer, Cleveland.

Walter P. Chrysler, president, Chrysler Corp.

Myron C. Taylor, chairman, United States Steel.

Newell L. Avery, president, Montgomery Ward.

Walter S. Gifford, president, American Telephone and Telegraph.

William C. Potter, chairman, Guaranty Trust Company.

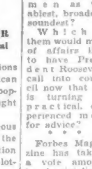

B. C. Forbes

You Hear Him on the Radio

JACK FISHER

Portrait will be that of Irene Rich, who is rich in many things.

Jack Fisher . . . The pinochle player . . . When he isn't handling . . . Or yearning to be as great a conductor as Fabien Sevitzky . . . Who is his idol . . . And why not?

Jack has been fiddling since he was nine . . . And that's back in 1916 . . . When he began his studies . . . At the New England Conservatory . . . Under tutelage of Eugene Gruenberg . . .

And so Jack continued fiddling . . . Manna came his way in various ways . . . At least in these things . . .

But he found time to play football . . . Breaking a shoulder . . . And pleasing his Dad very much . . . But not for long . . . Because Jack recovered . . . And kept on fiddling once more.

Jack was born in Roxbury . . . On November 8, 1907 . . . And was graduated from Boston Latin School . . . Where he received a coveted prize . . . For excellence in music . . . And headed for law school . . . Which pleased his Dad . . . But again not for long . . . Because Jack quit for music . . .

Then Jack organized his own band . . . And polished it in popular eating place . . .

Meanwhile he hates some things . . . Like tan shoes . . . And bridge . . . And golf . . . And cabbage, carrots and stringbeans . . . Which are not grapes . . .

Tomorrow's Radio Personality

Music Notes Provided

Students of harmony at Boston University do not need to take notes in class, for Professor Raymond C. Robinson has written a text in which notes are already included.

TODAY'S RADIO TIMETABLE OF PROGRAMS----FRIDAY, OCTOBER 12

590 K—WEEI—508 M	990 K—WBZ—303 M	1230 K—WNAC—244 M	1410—WAAB—213 M	830 K—WHDH—361 M
12:30—Produce Reports	Farm and Home Hour	Eucharistic Congress	La Rosa Program	"Here's How" 12:30
12:45—Caroline Cabot Time	Farm and Home Hour	Recordings	La Rosa Program	Mishel Gorner's Music 12:45
1:00—Caroline Cabot Time	Farm and Home Hour	Recordings	George Hall's Music	Dance Music 1:00
1:15—Gladys's Quartet	Farm and Home Hour	College of Surgeons	Farm-Garden Chat	Mirror Reflections 1:15
1:30—Air Breaks	Vic and Sade	Allen Fisher's Music	Don Paul Music	Payson Raye's Music 1:30
1:45—Air Breaks	N. E. Agriculture	Allen Fisher's Music	Don Paul Music	Western Songs 1:45
2:00—Kitchen of the Air	Texas Cowboys	The Elon Boys	Don Paul Music	Munz Sisters, Songs 2:00
2:15—Kitchen of the Air	Gene Arnold's Choys		Don Paul Music	Texas Cowboys 2:15
2:30—Columbus Day Program	Alden Edkins, Basso	*Hear Ronald Colman, introduced by Louella Parsons tonight, during the "Hollywood Hotel" hour on WNAC from 9:30 to 10:30 p. m.*	Memories Garden	Little Air Theater 2:30
2:45—Columbus Day Program	Alden Edkins, Basso			John Lyons, tenor 2:45
3:00—Ma Perkins Program	U. S. Marine Band		Philadelphia Orchestra	Voice of Literature 3:00
3:15—Tone Wise Man	U. S. Marine Band		Philadelphia Orchestra	The Melody Parade 3:15
3:30—WEEI Reading Club	U. S. Marine Band		Philadelphia Orchestra	Sports Recordings 3:30
3:45—WEEI Reading Club	U. S. Marine Band		Philadelphia Orchestra	Sports Recordings 3:45
4:00—	Betty and Bob		Hits and Encores	Sports Recordings 4:00
4:15—Musical Turns	College of Whoys		Hits and Encores	Sports Recordings 4:15
4:30—Clinical Congress	ERA Civic Chorus		Hits and Encores	Broadcast to Fishermen 4:30
4:45—Musical Turns	ERA Civic Chorus		Adventure Hour	Sports Recordings 4:45
5:00—Health Forum			Skippy	Sports Recordings 5:00
5:15—Tom Mix	Skipper Jim Time			The Melody Parade 5:15
5:30—(Lundel). Interview	Singing Lady		Melody Mart	Cocktail Music 5:30
5:45—Stamp Club	Little Orphan Annie		Miniature	Dance Music 5:45
6:00—Vic "Tattler" Whitman	Air Adventures			Leo Hannon's Music 6:00
6:15—Vic "Tattler" Whitman	Ponding Program		Sunny Jim Time	Jimmie Gallagher's Music 6:15
6:30—Dean Moore, Rhymes	Old Farmer's Almanac		Jack Fisher's Music	Reggie Sasket's Music 6:30
6:45—Billy Bachelor Sketch			Beauty Program	Sam Robbins' Music 6:45
7:00—WEEI Studio Chorus	Amos 'n' Andy			Lew Tobin's Music 7:00
7:15—Tene and Glenn Time	Red Davis		Geo. Sterling, Baritone	
7:30—After Dinner Revue	Dangerous Paradise		Real Estate Owners	
7:45—After Dinner Revue	Irene Rich		W. Alexander's Music	
8:00—City Service Concert	Lorgon and Hirsch		Charlotte Ensemble	
8:15—City Service Concert	Edwin C. Hill		Chemical Society	
8:30—City Service Concert	Al Goodman's Music		Boston Opera Club	
8:45—City Service Concert	Al Goodman's Music		Boston Opera Club	
9:00—Waltz Time	Phil Harris Music		Knights of Columbus	
9:15—Waltz Time	Phil Harris Music		Knights of Columbus	
9:30—Scott Furriers Music	Phil Baker Time		Meyer Davis Music	
9:45—Scott Furriers Music	Phil Baker Time			
10:00—First Nighter Drama	Molle Show			
10:15—First Nighter Drama	Molle Show		Perley Stevens Music	
10:30—Jack Benny Varieties	Sammy Liner's Music		Perley Stevens Music	
10:45—Jack Benny Varieties	Sammy Liner's Music		Kate Smith	
11:00—	Old Farmer's Almanac		Kate Smith	
11:15—George Sterney Music	Joe Rines Music		"Fats" Waller, Songs	
11:30—Freddie Martin, Music	Jolly Coburn Music		Jack Fisher's Music	
11:45—	Jolly Coburn Music		Pete Herman's Music	
12:00—Eddie Duchin's Music	R. Kirbery, Baritone	*FEATURE NOTE! Tune in on Jack Fisher's music at 6:30.*		
12:15—Eddie Duchin's Music	Felix and His Music			
12:30—Hollywood on the Air	Archie Bleyer's Music			
	Danny Russo's Music			

What income did you receive on your investments all during the depression? Our stockholders received

7% yearly

Investigate for IMMEDIATE and DEPENDABLE INCOME

Mail Coupon or Call LIberty 4000

THE NEW ENGLAND NEWSPAPER PUBLISHING CO.
Broker, Securities Dept.
166 Summer St., Boston, Mass.
Please send further information regarding Hearst Consolidated Publications, Inc., 7% Class A Shares.
Name
Address
City

Best Bets Tonight

2:30 P. M.—WEEI—Columbus Day Program.

7:30 P. M.—WEEI—Another sparkling "After Dinner Revue" attraction.

9:00 P. M.—WBZ—Listen to Leah Ray, singing with the "Listen to Hearn" orchestra.

10:00 P. M. — WEEI — Stirring sketch by the "First Nighter" group from Chicago.

10:30 P. M.—WBZ—Sammy Liner's Melodious Music.

12:00 P. M. —WNAC — Jacques Renard's dance band on the air again.

Tonight!
VICKS PRESENTS
Plantation Echoes

WITH...
WILLARD ROBISON
"EVANGELIST OF RHYTHM"
DEEP RIVER ORCHESTRA
MILDRED BAILEY
CAROLINA NIGHTINGALES
SONGS OF THE SUNNY SOUTH FOR THE MILLIONS OF FRIENDS OF VICKS
WBZ 7:15 P M

ANNOUNCEMENTS

19 Beauty Aids

Want Beautiful Hair Madame?

Then Try Our
DE-LUXE REG. $5.00 SWEET OIL
PERMANENTS
FOR
$2.00

28 Years in Business—Our Waves Are Dependable

DE LUXE BEAUTY SALONS
BOSTON sponsored by Prof. Pierre CAMBRIDGE
48 TEMPLE PLACE 177 TREMONT ST. 876 MASS. AVE.
HANcock 6775 HUB. 3488 KIRK. 7219

7 Deaths

ADAMS—In West Roxbury, Oct. 10, Harry E. Adams. Funeral from her late residence, 6 Garden St., Saturday at 2:45 p. m. Requiem high mass at St. Theresa's at 10:45 o'clock. Formerly of East Dennis. Relatives and friends invited.

BROWN—In Arlington, Oct. 10, William M. Brown, husband of Lillian R. Brown of 10 Morton Rd. Services at St. Saviour's Episcopal Church, Arlington, Saturday, Oct. 13, at 2 p. m.

CALLAHAN—In North Cambridge, Oct. 10, by accident, George H., beloved son of the late John and Hanora Callahan. Funeral from his late home, 41 Yerxa Rd., Saturday. Time of mass later.

O'CONNOR—In Jamaica Plain, Oct. 10, Francis L., beloved son of the late Patrick and Catherine O'Sullivan O'Connor, formerly of South Boston. Funeral from his late home, 47 Orchard St., Jamaica Plain, Saturday, Oct. 13, at 9 o'clock. Solemn high mass at St. Thomas' Church at 10 o'clock. Relatives and friends respectfully invited.

SWIG—In Brookline, Oct. 12, Mrs. Pearl Annie Swig, at her home, 37 Beaconsfield Rd., beloved wife of Simon Swig. Funeral notice announced later.

TURNER—In East Boston, Oct. 10, Caroline, widow of Frank L. Turner, devoted mother. In residence of her son, Robert C. Turner, 691 Saratoga St., Saturday, Oct. 13, at 2 p. m. Relatives and friends invited. California papers please copy.

10 Funeral Directors

J. S. WATERMAN & SONS
SINCE 1858
FUNERAL SERVICE
Local and Suburban

Graham Funeral Service
1170 WASHINGTON ST.
Special Funeral $125 Non-Sect.
Special Funeral Metal Casket, $316. Services available anywhere in N. E.

11 Monuments

LOWEST PRICES EVER TODAY CLASSIC CRAIG
$149.00
Lettered and Set Complete in N. E. Cemeteries. Write for Designs and Prices.
Thos. J. Craig
178 Water St., Quincy Blvd. Granite 1607-R

SULLIVAN GRANITE CO.
PRODUCERS OF
Extra Fine-Grained Blue White
WESTERLY GRANITE
Westerly, Rhode Island
Send for Circular

12 Florists

Penn The Florist 124 TREMONT ST. BOSTON LIB. 4317

7 Lost and Found

BRIEF CASE lost, brown leather, containing doctor's instruments and papers, between Cambridge and Waverley, evening Oct. 10th. Tel. Capitol 4300, ext. 214, between 8 and 9 A. M.

FOUND—Purse. Spitz, collie, hound, mixed dog, and poodle. Miss James, Liberty 4000.

FUR necklace lost on Newbury St., between Exeter-Dartmouth Sts. Rew. Miss 9330.

WRIST watch lost, gold, vicinity Summer St., and Everett Sts. Rew. Monroe 2264-J.

LOST—Cameo brooch Thursday, between Newton and Plymouth Theatre via trolley; reward. N. N. 0074-M.

LOST—Brown-white collie, male, Saturday, Brighton Abattoir; "Bandy"; reward. 102 Highland Rd., Somerville.

LOST—Franklin Pk., pair eyeglasses in case; pink cord. Rew. England 7318.

LOST in Boston proper, gold diamond bar pin, reward. Commonwealth 0220.

PUPPY lost in vicinity Beacon St., Boston; black female show. Com. 7762.

BLACK Gent male dog lost Saturday in Somerville; reward, 43 Cutler St.

LOST—Gent's wrist watch, black markings, "Tiny." Lic. No. T 11. Rew. $265. Gro. 2000.

LOST—Boston or Brookline, pair eyeglasses in case; pink cord. Rew. Endicott 7318.

LOST in Boston proper, gold diamond bar pin, reward. Commonwealth 0220.

PUPPY lost in vicinity Beacon St., Boston; black female show. Com. 7762.

BLACK Gent male dog lost Saturday in Somerville; reward, 43 Cutler St.

LOST—Brown-white collie, male, Saturday, Brighton Abattoir; "Bandy"; reward. 102 Highland Rd., Somerville.

LOST—Franklin Pk.,

Borrow With Confidence Through the Want Ads

ANNOUNCEMENTS

41 Medical

FREE, X-RAY
Examination, consultation and trial treatment absolutely free to all who call before Oct. 15th. The X-ray and mercury quartz Relit treatment are accomplishing wonders in diseases of every description. No matter what your disease may be, Daniel J. Walsh, M. D., 16 Bedford St., Boston, Mass., fulfills the above offer. Office hours: Mon., Wed., Thurs. and Sat., 10 to 1, 2 to 4 and 6 to 8. Tues. and Fri., 12 a. m. to 4 p. m. Closed Sundays and Holidays. CLASSIFIED—Kryptos, known as "Les" saw Relief, Relief, 4 Blossom St., near Park St. Sta. Beds. Subway.

43 Plumbing-Heating-Roofing

PLUMBING, HEATING CONTRACTOR
Work guaranteed. B. M. THOM, Newton North 1566.

PLUMBING, HEATING—Any size. No money down, terms. Somerset 8092-W.

48 Hemstitching

PLEATING, Hemstitching, Buttons & Dyeing, 16 Herbert, Han. 2428.

EMPLOYMENT

60 Employment for Women

CHRISTMAS CARDS—Women and girls wanted to sell Christmas cards. Big commissions selling 13 different box assortments, 153 personal cards, name on. Sell at sight. 100% profit—bonuses. Call or write for Selmix's sales plan approval.
Phillips Card Co.
31 Beacon St., near State House
616 Tremont St., 2nd floor, Suite 205

WOMEN with full fashioned hosiery, 500; also lingerie at cut rate prices. Excellent commissions. Call or write Model Hosiery Co., Royal Crown, 70 Summer St., Boston.

AT EASE, INC., EMPLOYMENT SERVICE, affiliated with U. S. Employment Service. All classifications of workers. No fee accepted. Home Office, 109 Nashua St. Tel. Lafayette 2500.

MOTHER'S helper, 18 to 20, for home. Call at 1st floor, 17 Dyer St., off Norfolk, Dorchester. Tel. 8161.

HEALTHY girl as mother's helper; Good home, references required; 44 weekly. Call Stadium 0372.

61 Employment for Men

YOUNG men 8: ages 17 to 24, H. S. G., or some college from Maine, New Hampshire, Rhode Island, Conn., Western Mass. to travel on national sales campaign with organization of fifty business men. Steady work; transportation furnished; share, travel; interview. Apply Mr. Wright, Lenox Hotel, Don't phone.

FURNITURE—Second hand, brick bldg. Strictly private run. Responsible movers. Medford Storage Co., 343 Main St., Medford. Mystic 0017.

MALE cook wanted, must understand baking, Canton Canteen, 1945 Massachusetts Ave., Cambridge; Uni. 7500.

CASH for Coupons, Trading Stamps, Canned S. H. Pratts Stamps. Coupon Co., 613 Wash. St.

62 Positions Wanted by Women

DAY work in private family wanted by reliable woman; first class laundress, cook; can serve and house clean; best refs. Call Waltham 2502-M.

FINANCIAL

70 Money to Loan

CASH
—for Your Fall needs—
whether you are single or married—loans up to $300 on autos, furniture or notes.
Your Employer Is Not Notified
Convenient weekly or monthly repayments to suit your income. Prompt, courteous service.
Call—Write or Phone
BETTER 7, THOMAS, Mgr.
Colonial Budget Plan, Inc.
333 Washington St., Boston
SUITE 202 LICENSE 252 LIB. 5047

PERSONAL LOANS
WITHOUT ENDORSERS
ON FURNITURE, AUTOS, NOTES
Borrow $50, pay back $3 monthly
Borrow $100, pay back $5 monthly
Borrow $200, pay back $9 monthly
Borrow $300, pay back $12 monthly
On Principal with Charges at Lawful Rate for Only the number of days you use the money.
NATIONAL Loan Society
24 SCHOOL ST., BOSTON
LAFAYETTE 3366
689 MASS. AVE., CAMBRIDGE
PORTER 9711
4 SALEM ST., MALDEN
MALDEN 0088
Licensee S2—117—117 Respectively

LOANS
FURNITURE
AUTOS—NOTES
ENDORSERS
Lowest Rates
CALL OR WRITE
LICENSE 234
BANKERS FINANCE CORP.
18 Tremont St., Lal. 0319

GLOBE —charges LESS
on Loans of Over $300!
INVESTIGATE!
407 Park Sq. Bldg. CALL LIB. 2360

See Pilgrim Plan
AUTOMOBILE **LOANS**
FURNITURE
$25 to $1000. Tel. Capitol 7242
PILGRIM PLAN, 24 SCHOOL ST.
Room 313, Floor Lincoln Bldg.

WE LOAN MONEY ON AUTOS TRUCKS
Tremont Finance Co. LICENSE 139
40 State St., Room 31. LAFayette 1700
WE SPECIALIZE IN 2ND MORTGAGE LOANS TO HOME OWNERS
Very Small Repayments. Mah Finance Co., 209 Washington St. Liberty 8420

AUTO and TRUCK LOANS
AMERICAN FINANCE CORPORATION LICENSE S2
Room 207 Park Square Bldg. HA 96. 1182
Boston Morris Plan Company
Need Money? 683 Washington St., Room 903, 4th Floor. LIB. 1732. License 57.
LOANS on furniture with 20 months to pay. Boston Morris Plan Company, Licenses S2-1. 209 Washington St., Boston.

HOUSEHOLD LOANS $30 to $300
Quick service. Only husband and wife sign. Convenient payments.
HOUSEHOLD Finance Corporation of Massachusetts
TWO BOSTON OFFICES:
8th Fl. Blake Bldg., Washington & Temple Pl. Entr. 59 Temple Pl. Lib. 4630, License No. 302
110 Tremont St. Liberty 8274
4th Fl. Studio Bldg. State License No. 232
2nd Fl., Central Nat'l Bk. Bldg. at Central Sq. Cambridge. State License No. 166
LOWELL
4th Fl. Chalifoux Bldg. 58 Merrimack St. Phone: 1137 State License No. 172

72 Business Opportunities

WELL SET GROCERY STORE—sell reasonable on account sickness. Geneva 6955.

REAL ESTATE MARKET

75 Houses for Sale

Back Bay Apt. House. Sacrifice, 12 3-room apts. Excellent condition. Low price. Easy terms. Owner, Hancock 7931.

Allston single, 7 rms., hot water heat, 2 baths, all tiled, extra lot of land, 2-car garage, beautiful location, $7500 to settle estate. Owner, 24 E. Cedric Rd. Stadium 0372.

CAMBRIDGE—$100 down, price $1900; brick with all steel garage, 4 rooms and bath; rooms each side; electricity; large yard; shade trees; property only 5 yrs. old; easily entered into a single house; one side now rented for $15 a month; balance $16 a month. Owner of Bay St. Tel. University 0482 or, evenings, Cambridge 4447-M.

DORCHESTER INCOME PROPERTY
7 family, modern, steam heat, 3-car garage. Columbia 7818.

EAST ARLINGTON—Bargain, family; 1st house off Mass. Ave. Owner, Malden 0088-W.

MEDFORD—$5950, Brand new single, 6 rooms; gas. Beautiful locs. Mystic 3230-M.

POULTRY FARM, 28 Acres, 9-room house, main street. 216 Union St., So. Weymouth.

LIST your property with our personal service Real Estate Dept. Hollond, 18 Tremont St. Cap. 1787.

79 Shore and Mountain for Sale

FREE MEMBERSHIP IN COUNTRY CLUB at Nahasset Lake, Intervale. Call Framingham 4931.

RENTALS

Hotels

PELHAM HALL
1284 BEACON ST., BROOKLINE
Desirable one-room apartments are now priced as low as $40 a month. Hotel service if desired. Restaurant attached.
Nordblom Management

The Myles Standish
BAY STATE RD., AT BEACON ST.
Rooms with or without kitchenettes. Housekeeping facilities at nominal rental. Hotel service if desired.
Nordblom Management

HOTEL TOURAINE
Tremont and Boylston Streets, Boston.
To permanent guests—special rates. The Cafe Touraine—Boston's social center.

HOTEL VICTORIA
COPLEY SQUARE—BOSTON
Conservative atmosphere combining modern comforts. Air conditioned English Hunt Room.

HOTEL CANTERBURY
14 CHARLESGATE WEST—FENWAY
1 to 5-room suites $16 to $30. Furnished or unfurnished. Hotel service optional.

Suites furnished and unfurnished, $60 to $150. Full hotel service, optional.
Management Charles Rivers.

Hotel Belmont 116 Rut. Ave. Room for 2 or 3 at each. Circ 5911.

85 Unfurnished Apartments

JAMAICA PLAIN, 888 Centre, living room, kitchen with nook, 3 chambers and bath (unheated). Ref. $25.

$42 HOSLINDALE—Heated, mod. cozy 6 rms., attic, 75 Sycamore St. Park.

$25 East Boston—109 Trenton, 4 rms., range, gas and coal burner. High, 4881.

ALLSTON—UP-TO-DATE 6 RMS.; BEST LOCATION. 238 STADIUM. 5317.

ALLSTON—613 Cambridge St., 1st floor, 5 rooms, all improvements. $40.

ARLINGTON—Sunny 5 rms., bath, screened porch, garage, $10, rr. cars, 16 Magnolia, off Mass. 0400.

BACK BAY, OVERLOOKING FENWAY—Small modern apt., 3 rooms, bath, kitchenette, sunny St., or office. 456 Huntington ave.

BACK BAY—1st fl., 3-4 rms., bath, heated apts., furnished or unfurnished. Capitol 8853.

BACK BAY—1 fly St.; 2-3 rms. bath; apts., furnished or unfurnished. Kenmore 0400.

BEACHMONT—Heated 4 rms., alcove with window seat, $31. Call 2311-W, or Revere 1840.

BEACON HILL—Charming 2 rooms, fireplace, range, shower; $35. Lat. 8991. 27 Chestnut St.

BEACON HILL—1-3-0-rm. heated apts. with refrigeration, all modern. Lat. 1989.

BRIGHTON—2 rms., bath, kitchenette, $22.50. Nelson, 1402 Com. Ave.; Asp. 2441.

BROOKLINE—3 rms., range, sink, burner, park, imp'ts, best loc. Long. 7091 Mrs. Smith, corner Beacon, Stur. 4881.

BROOKLINE—Mod. 5 rms., 2nd fl. A-1 condition. Adults, ref. $30 Adams St., corner Fox St.

CAMBRIDGE—4 rms., lower 2 family, porches, reduced $35. 21 Royal Ave; Uni. 8879.

DORCHESTER—Beautiful lower apt., open fireplace, bath, ceilings, floors, $45. 407 Morton St.

DORCHESTER—Mod. 7 rms., 2d fl. 2 single, family heat, A-1 cond., adults; $40. 29 Melne St.; Gen. 1623.

DORCHESTER—15 Maryland St., 5 rms., to man and family, reas. in exchange for care.

DORCHESTER—Mod. 5 rms., 2nd fl. A-1 condition. Adults, ref. 39 Adams St., corner Fox St.

DORCHESTER—5 rms., in modernized 2-family house, $35. Astoria st.; call Blue. 0810.

DORCHESTER—Nr. Ashmont Sta., lower 6 rms., newly reno., all conv. $35. Dor. 2057.

DORCHESTER—Mod. 6 rms., 1st fl., h. w. heat, janitor service. 5 Dr. Harris, parking. Tel. 7530.

DORCHESTER—181 Broadway, nr. Elevated station; 6 rms., newly renovated; all improvements; $35. Call 2311-W or Revere 1840.

DORCHESTER—Mod. 5 rms.; A1 cond., porch. $27 including heat. Lenox 0400.

JAMAICA PLAIN—7 Fairlon Rd., 6 rms., rent, half 2 blocks, bus to water front, fine high location, $40; parking.

JAMAICA PLAIN—Sunny 5 rms., recpt. hall, porches, steam heat, $30. Also modern 6 rooms, steam heat, $50. Jamaica 4326.

JAM. PLAIN—50 Green St.; 6 large rm apts., renovated, $5.50 wk. Apply premises.

JAMAICA PLAIN—Sunny suite, 4 rooms, all imps., elevator, $16. Jamaica 0500.

NEW KIRK—11 ave contemporary living in New York, write to Jane Holmes, 124 New York Avenue Apartment Hunter, 1834 Broadway, New York City. We will furnish you with the finest vacancies available at whatever rental you are able to pay.

87 Houses for Rent

ROXBURY
Single house of 8 rms. with improvements; RENT ONLY $35. MacLellan, 1270 Columbus Ave., Roxbury. High. 8400.

HYDE PARK—Modern 7 room single, floors, steam ht., gar., near trains, reas. Mys. 0585.

MEDFORD—6 rms., all impts., oak floors, steam ht., gar., near trains, reas. Mys. 0585.

89 Rooms for Housekeeping

BEACON ST.—Attrac. furn. room $3, kitchenette if desired. Kenmore 9444, with service; also front room with piano, Lon. 8462.

BOSTON—Attrac. furn. rms. for light housekeeping; private home, screened porch; gas, elec., heat supplied; near car line, local bus, coupe, $7-$8 wk. 50 Shattuck, Jam. Pl.

BRIGHTON—Faneuil Sect. Lady will share apartment with couple, rms. Bri. 5347.

JAMAICA—3-4 rooms, heated, unfurn., business couple, kitchen priv., meals optional. Jam. 3487.

ROXBURY—37 Woodville St., comfortably furnished 3 rooms, bath, steam heated, $20. Hancock 0944.

ROXBURY—3-4 rooms, single house, also single rooms, furn.-unfurn for small family, business couple, reasonable. Lon. 0335.

SOMERVILLE—1-2-room suites, every thing furnished, $4-$5-$6, parking. Cha. 0331.

91 Rooms with Board

ARLINGTON—Nice room, 2 windows, good table, family, $4; meal opt. Ar. 1380.

ARLINGTON—Beautiful rm. for young lady. Tile bath, shower, $4. Meals, Ar. 1280-R.

BROOKLINE—1411 Beacon St., S. S. Excellent room, couple or single, best table. Asp. 3458.

CAMBRIDGE—Comfortable rm., private family, cent. hot water; meals opt. Uni. 8468-J.

COOLIDGE CORNER—Sunny rm. for lady. Pleasant Protestant home. Meals optional. Reas. Asp. 8291.

NEWTONVILLE—Nice room, private family, convenient locs. 5 cent fare to West Newton 3026-M.

ROXBURY—146 Warren St.; good home; pleasant surroundings, convenient; $10. High. 4071.

GENTLEMAN to room and board with private family; near Ashmont Sta. Geneva 5551.

92 Rooms Without Board

EXCLUSIVE HOME
For "ultimo woman or man. Finely furnished, quiet atmosphere. One with private bath. $12. Two others to select from, $10 each. References required. Phone Com. 9142.

$5 Roxbury—Lady to share apt., also rm. to rent. Eliseton Sq. 7 School St. Fl.

ALLSTON—1 double rm., 1 single rm., near everything, heated, attractive. $3 Bot. Asp. 1495.

BROOKLINE—114 Pleasant St., sunny corner rm., bath floor; garage. Asp. 2390.

BACK BAY—37 Gainsboro St., 2 rooms, $3.50 to $7. Very handy. Privileges with kitchen.

BEACON HILL overlooking Esplanade; spacious room; reas. Lafayette 2596.

BOSTON—Comfortable rooms, recpt. hall, location, reas. 94 Monteiello Rd. Dor. 0695.

BROOKLINE—82 Harvard Ave., double rm., $6. Also 2 single rms., $3 each. Beacon 3168.

BROOKLINE—Double room, twin beds, priv. bath; exclusive. Asp 1695.

CAMBRIDGE — Harvard Sq., nicely furnished, sunny rooms, all heat, telephone, use of water, board optional, reas. Porter 1871-W.

CAMBRIDGE Sunny rms., cent. loc., water, shower, near Harvard Sq., $5.50-$6. For 4900-J.

CAMBRIDGE—Large front room on bath floor, $3.50-$3.00; parking. Porter 1871-W.

RENTALS

92 Rooms without Board

COOLIDGE COR.—Light warm rms., bus people pref. $4 up. 26 Webster St., Apt. 2.

DORCHESTER—Large sunny room, furnished or unfurnished; $50 up; only adults Gen. 3482.

DORCHESTER—Upham's Corner, large room, gentleman; also large room for 2. Dorchester 1451.

DORCHESTER—Steam heated room, St Pat 1, $6 per 2; near Upham's Cor. Col. 0792.

DORCHESTER—Upham's Corner, furnished or unfurn. rm., rear. Col. 0182.

MASS. AVE., $75—Sm. and side rooms, modern conv., steam heat; convenient locs. 1st up.

MASS. AVE., 429—Nice sq. and side rooms, steam heat, $3 to $5. Circle 9919.

NEWBURY ST. 410—Single, double rms. Business men, $4 up. Near Mass. Ave.

PEABODY HOUSE—1581 Mass. Ave., Cambridge, near Harvard Sq. Newly furn. rooms, h. and c. water; students or business people, $4 up. Kir. 1043.

ROXBURY—96 Moreland St., heated rm., suitable for business man. Reas. Hig. 1296.

SOMERVILLE—Warmer, better rms., single house, 2 baths, shower, conv. to L. Mod. $2.50, 25 Kensington Ave., off B'way. Som. 0430-W.

SOMERVILLE—Attrac. front rm. (ideal for), cent. h. w., $3.50. 62 Powder House Blvd.

SOMERVILLE—Clean, airy rms., home; hot water heat, continuous h. w. Som. 9557-W.

1607 BEACON ST.
Suite 2, newly furnished rms., single, double, $3 up. Also desirable rates.

1322 COMMONWEALTH AVE., Suite 5; single, double, $3 up. Steam heat. Long. 3219.

1373 COMMONWEALTH AVE.—Pleasant rms., hot and cold water, hot water heat, $4-$6. Elec. plates.

21 RUTLAND SQ.—Heated room, $2.50. Room with running water, $4. Circle 6307.

1607 BEACON ST.
Suite 2, newly furnished rms., single, double, $3 up. Also desirable rates.

1322 COMMONWEALTH AVE., Suite 5; single, double, $3 up. Steam heat. Long. 3219.

WASHINGTON-NEWBURY ST.—Pleasant rms., hot and cold water, hot water heat, $4-$6. Elec. plates.

21 RUTLAND SQ.—Heated room, $2.50. Room with running water, $4. Circle 6307.

93 Children Boarded

SCHOOL girls or younger to board; private home, 20 to 30 yrs., $5. Saugus 734-M.

WANTED—Girl to board with 2 children; beautiful furnished child's room, plenty of fresh air, sunshine; in school; excellent care, best of references. Mystic 0418-W.

WANTED—Infant or small child to board; good care; reas. Malden 0599.

WANTED—Infant or small child to board; good care; reas. Malden 0599.

94 Homes for Invalids

THE WOODMAN'S Home for convalescents, all ages, medical supervision, $15 to $20 wk. $18 up. 124 Academy Hill Rd., Brighton. Stadium 0372.

BROOKLINE—Guest House: elderly invalid, convalescent. Reg. nurse. Long. 0800.

CONVALESCENT or chronic case; room, board, nursing. Call Mrs. Sullivan, Dor. 0037.

WANTED—Semi-invalid; single house, Revere Heights; reas. Revere 1009-M.

95 Offices and Stores

CORNER location, suit, variety, delicatessen, fruit, etc., reasonable. Col. 0494.

96 Business Property for Rent

RAILROAD SIDING, 21,000 ft. land, Cedar Grove, Dorchester; suitable permit. Chelsea Cement Co., 180 Everett Ave. Chelsea 0300.

MISC. FOR SALE

101 Furniture—Household Goods

WICKER FURNITURE repaired and upholstered; all kinds of seating. New Eng. Rest. Equip. Co. CAP. 1427.

104 Musical Instruments

CELLO—Half size, good condition, reasonable price reasonable. Gomez, Gen. 7688.

109 Oil Burners

FACTORY DISTRIBUTOR—Standard Oil Burner, installed complete for low as $78. Pat. St. Burn. Maplewood Sq. Malden 7200.

BURNERS, $4.25; tanks, $15.50 complete. Motor Mfg. Co., Inc., 31 Summer, Liberty 8702.

RANGE BURNERS, $4.15; tanks, $15.50 complete. Cut Rate Sales, 69 Wash Ave., Chelsea 0033.

RANGE BURNERS, $4.25. Guaranteed. Sendelle Supply, 83 Portland St. LAF. 8035.

110 Coal—Coke—Wood—Oil

For Better Heat With Less Attention—
Lowest Cost Over the Season—
Use 'blue coal' — America's Finest Anthracite—
"John Barclay trained" service men now available to solve all heating problems.
BATCHELDER-WHITTEMORE
World's Largest "blue coal" Distributors
HIGHLANDS 1920
Branches throughout Greater Boston

SEMET Coke 1/2 TON $7.75. 4gal & Hot Coal $12.75 SELVEX Briquets, Boston, 413-30 commonw. Mother

LUMPY soft coal, hi-grade mine, satisfaction guaranteed, price reas. Gen. 4532.

Range Oil 7c Call Col. 6351.

HIGHLAND CALL PARKWAY 3541.

112 Jewelry and Diamonds

OLD GOLD Highest Cash Prices. Free Appraisal. U. S. GOLD REDEEMING CO., 311 Wash. St., Rm. 409, Opposite R. H. White Co.

GORDON'S has for sale 1 pair 1/2 ct. diamond ear screws, $65. 1 pair 1 ct. diamond ear screws, $125. Gordon's, 19 Province St. at City Hall, Boston. Rest. 0500.

LIFTIG & Co. Diamonds, watches, silverware, from appraisal. U. S. Gov't Liquidation Agents. 311 Wash. St., Room 409, Fourth Floor, Room 410.

Cash paid for old gold or silver. Becker Old Gold Exchange Co., 215 Federal St., Boston. Hub. 5112.

DIAMONDS Highest Cash Prices Paid. Liberty Diamond & Gold Exchange Co., 333 Washington St. Boston.

Cash or Loans on Gold, Diamonds & Silver. SAGER BROS. & CO. Est. 1904. Hub. 8252 333 Washington St. 5th Floor, Room 515.

CASH for DIAMONDS, GOLD, SILVER, WATCHES. THOMPSON, 320 TREMONT, ST.

OLD GOLD Cash for gold, diamonds, broken jewelry. Prosper S. 11 Hanover St.

BEST PRICES—Gold, Diamonds, Silver. Arthur Rm. 706; 387 Wash. St., Boston. Phone Hubbard 1812.

117 Clothing for Sale or Rent

Odd Pants to match any suit
1.95, 2.69, 3.45

Look Ahead—And Take Advantage of These Values!

HART SCHAFFNER & MARX Fashion Park

1 and 2-Pant SUITS
Worth $40, $50 and $60
NOW
$17.50

Topcoats OTHER FINE
1 and 2-Pant SUITS
OVERCOATS
Worth $25.00, NOW $12.75
Worth $30.00, NOW $14.75
Worth $35.00, NOW $16.50
Other fine values to $100. Sweaters, $2.95. 2-Pant Suits Tuxedo, $18.50, $19.50. Full Dress, $27.50.

Fabrics from the World's leading mills. Tailoring of fine craftsmen. Styles and models to suit you. Prices lower than what you have to pay for similar quality elsewhere. LOOK! COMPARE!

YOURS FOR VALUE

STETSON'S
25—Tremont St.—25
2 minutes walk from Scollay Square
Open 8 A. M. Till 8 P. M., Sat. 10 P. M.

AUTOMOBILES

130 Automobiles for Sale

$1.00 to $100
Paid for Solid Gold watches broken or otherwise, also old-fashioned chains—rings—bracelets—diamonds or what have you? Best liberal price for gold filled jewelry and sterling silver. CALL 2-3 P.M. Bill or Mike.
GOLD SCRAP SHOP
496 Washington St. Hub. 9159 Rear Stuart St.

WE PAY CASH FOR
GOLD AND SILVER
in any form
PEASE & CURREN
Refiners of Precious Metals
5 Bromfield St. Hancock 2300

CASH Paid for old gold or silver. Highest prices in city. **CASH**
U. S. Gov't License.
THE GOLD REDEEMING CORP.
1135 Little Bldg., Boston. Lib. 4994

GOLD
Licensed by U. S. Treasury to buy old gold, jewelry, silver, etc. Bring it or mail it. Est. 50 years. Highest prices for scrap. JASON MILLER & SONS, 376 Washington St.

SEE THESE BARGAINS
'35 Chevrolet Coaches, (1 to choose from) $495
'32 Chevrolet Coach 310
'32 Cadillac Club Sedan, (like new) 595
'31 Buick Sedan 250
'27 Buick Roadster 95
'29 Nash 8cl. Sedan, 2nd drive 195
'31 Studebaker Dictator Sedan 295
'31 Hudson Coach 400

TRUCKS
'29 Ford Special Panel, 1½-Ton 195
'28 G. M. C. 1½-Ton Stake 195
'28 G. M. C. 1½-Ton Dump 195
'30 Chevrolet 1½-Ton Panel 295
'31 Ford 1½ Ton Panel 295
'30 Chevrolet ½-Ton Pickup 195
'31 Ford 157 Inch Cab and Chassis 295
'32 Chevrolet 157 Dual Cab and Chassis 400

North Terminal Chevrolet
600 Commercial St., Boston
2nd Floor—Tel. Cap. 4700

STANLEY HARLOW
130 MAIN ST., CHARLESTOWN NOST.
1934 Chevrolet Club Sedan. Driven 2000 miles. New car guarantee. 1933 Chevrolet, 4 wheels, Sport Coupe, exceptionally low mileage, 1931 Chevrolet Coupe, low mileage, 1931 Chevrolets, Sedans and Coupes, 1929 and '30 Chevrolet Coaches, 1926 and '31 Ford Coaches. Many others to choose from. Open Sun. and eves.

'33 CHEVROLET COACH, $350
Excellent condition throughout, original finish, motor recently overhauled. Harrison Motor Car Co., 926 Mass. Ave., Cambridge. Kir. 0272.

REPOSSESSED TRUCK BODIES
Trailers and tanks stored at Walsh Body Plant, 300 Rent St., Cambridge. Will sell cheap. Universal Equipment Finance Corp., Provo University 8281.

BRAND NEW STUDEBAKER
Dictator touring sedan, left rear mount, rear floor, Substantial reduction, long terms. Call Mr. Jones
NORFOLK MOTORS, INC.
19 Water St., Weymouth. Wey. 0230

$30 or Under, $150
Sedan, good mechanical condition. Mr. Briggs, Harvard Auto Co., 1256 Mass. Ave., Cambridge. Kir. 0272.

Cars and Trucks Bought,
Sold and Exchanged. From $1 to $1,000. At Jim's, 241 Mystic Ave., Somerville, steam heated. Somerset 0054-0055.

WE WANT YOUR CAR
Price no object! We can afford to PAY MORE for it before selling. FINANCE CO., 965 Commonwealth Ave. ALG. 9510.

'29 De Soto Spt. Rdstr. $65
Needs minor repairs. MYERS BROS. 1140 Columbus Ave., Roxbury. High. 6200

$435 1933 Chevrolet Coach, like new. BILTMORE MOTORS. CAPITOL 7060.

$10 Down, 20 Months to Pay BENLEY-KIMBALL
$50 BEACON STREET
Money-back Guarantee—Open Eves. You

NASH ANNUAL USED CAR SALE—Now! 446 used cars; savings $38 to $205; both sixes-eight; open evenings and Sun. Cor. Mass. Ave. and Beacon. Comm. Ave. KENmore 1408-4-8.

1933 Hudson Boat Coupe, repainted, like new. Only $495. Hudson-Essex Sales, 1190 Comm. Ave., Boston. Stadium 2300.

'28 Chevrolet Coach $25
MYERS BROS. CO., 1140 Columbus Ave., Roxbury. High. 7200.

'29 Ford 4-Dr. Sedan $65
MYERS BROS. CO., 1140 Columbus Ave., Roxbury. High. 7200.

$10 Down and Ford Roadster **$100**
1930. Cash. Phone Longwood 6455.

Parts For Old Cars and Trucks Make Axle Parts. 322 Pleasant St., Cambridge.

131 Automobile Trucks

FORD TANK TRUCKS
500 to 700 gallon capacity, 2 compartments. Complete with faucets and gas racks. Reconditioned and Repainted. $149 each. Authorized Ford Dealers.
J. J. HERRON MOTORS, INC.
63 Rutherford Ave. Charlestown 0030

135 Automobile Repairing

AUTO REPAIRS
Also Tires, Tubes, Radios, Batteries, Body and Fender Work
MONTHLY PAYMENTS
STRATTON MOTORS, INC.
972-6 Soldiers Field Rd., Boston. Bra. 0503.

RESEALED 1 USED — FIRESTONE FACTORY REBUILT TIRES
4.50-20, 5.00-19, 5.25-18, 5.50-17, 6.00-16, 6.50-15, etc., also truck size 32x6 and 36x6. Tires—new and used. Tubes—new and used. Prices begin at $2.00. Firestone Tire & Rubber Co., 1400 Commonwealth Ave. Brighton. CAMBRIDGE 0100. Firestone Tire & Rubber Co., 1400 Commonwealth Ave. Brighton. CAMBRIDGE 0100.

136 Automobile Painting

$15 ANY CAR—NEW LOCATION Comm. Ave.; ASPinwall 3313.

138 Automobile Insurance

As low $5 Boss, low wrs, charge, B. L. Pro. 307. Ells St. Sq. 315. San. 5247.

139 Automobiles Wanted

$9 test. **$5** Short Course. 466 Trem-ont 848 Cambridge St., Allston. Bra. 4355.

$5 SHORT COURSE — FULL COURSE **$10** SAFETY-CONTROLLED CAR. "BEST" AUTO SCHOOL. 565 TREMONT ST. LIB. 2450.

BOSTON EVENING AMERICAN
"New England's Greatest Evening Newspaper"
Entered as second class matter at the Postoffice at Boston Mass., under the Act of March 3, 1879, as amended by the Postoffice Department, Canada.
Published daily except Sunday and Holidays, 8 Winthrop Square, Boston 8, Mass.
Telephone HANcock 2000. Hearst International Publishing Company, Inc.
Subscription rates by mail, postpaid, one month, 60c; three months, $1.50; six months, $2.75; one year, $5.00. Outside District 75c month. Domestic rates in Canada, Alaska, the Virgin Islands, Puerto Rico, Philippines, Cuba, Hawaii, Alaska, Mexico and Panama. Foreign mail subscription payable strictly in advance. Single copy, one cent. Subscriptions not received by carriers. Phone circulation dept. 30 cents per week.

The Boston Evening American assumes no financial responsibility for typographical errors or for omissions, but will reprint that part of an advertisement in which the typographical error occurs. Advertisers will please notify the management immediately of any error which may occur.

MEMBER ASSOCIATED PRESS
The Associated Press is exclusively entitled to the use for reproduction of all news dispatches credited to it or not otherwise credited in this paper, and also the local news published therein. All rights of reproduction of special dispatches herein reserved by the Boston Evening American.

$745 1934 Pontiac Sedan. New car guarantee. Seen at 19 Hallett Ext., Malden. Phone Malden 7969.

$10 Down for 1932 Chev. Coach, ROLE-STON Motor Co., 1375 Main St., Malden.

$75 '28 Buick Sedan. Good condition. Dunham Chev. Newton North 5620.

$85 '31 Ford Coupe, 19,000 miles. Full price, $85. MALDEN 3729-M, 4317-W.

$115 1930 FORD 1930 VICTORIA. Motor like new throughout; tires, HAROLD L. PRICE, 703 Cam. 3rd St., Worcester. 47-5-0.

$135 '34 Ford Conv. Cpe., runs, clean, good shape. Mr. Shaw, Circle 1760.

$245 1931 Auburn Sedan, 8 cyl., 7 passenger, 4 wheel brakes, Guaranteed. BELMONT SALES 1949 Cam. Belmont 0300.

$250 '31 Ford Conv. Coupe, rumble, very fine car. See Buick Service Station.

$265 '31 Pontiac Conv. Cpe. Look, run like new. Guar. Stratton Motors, Inc., 672 Beacon St., Dorchester. Gen. 3163.

$395 buys '32 Chevrolet Conv. Coupe. Guar. Stratton Motors, Inc., 672 Beacon St., Dorchester. Gen. 3163.

$475 buys '31 La Salle Conv. Coupe. Clean, radio; terms. Morton Motor Mart, 723 Blue Hill Ave., Dor. Gen. 4000.

$675 '34 Dodge 4-Door Sedan. Used only this summer. Owner Unl. 1355.

$750 buys 1934 Dodge 4-dr. 6 wheel Touring Sedan. Driven only 2 weeks. Guar. Stratton Motors, Inc., 672 Beacon St., Dorchester. Gen. 3163.

HOME MODERNIZATION DIRECTORY

A COMPREHENSIVE LISTING OF THOSE FIRMS WHO ARE CO-OPERATING WITH THE GOVERNMENT IN ITS NATION-WIDE MODERNIZATION PROGRAM AS PART OF THE FEDERAL HOUSING ACT . . .

AWNINGS
AMERICAN AWNING & TENT CO.
109 Cummington St., Boston.

BANKS
BAY STATE MERCHANTS NAT'L BANK
Lawrence, Mass.

BUILDING CLEANING
J. VICARI CO.
Specializing on Building CLEANING and PAINTING. At any time by appts. Call HAN. 8240-M.

BUILDING AND CONTRACTING
LOUIS PROIA, general contractor, 127 Boyd St., Watertown. MIL. 2194.

BUILDING WRECKING
CENTRAL BUILDING WRECKING CO. Reclaimed building materials. Free estimates on wrecking. 212 Everett Ave. Chelsea 3622. 3623.

CAST IRON PIPE
WARREN FOUNDRY & PIPE CORP.
70 Federal St., Boston. Liberty 7878.

COAL—COKE—OIL
EDGEWOOD COKE CO.
BRICKETTE—SCOTT COAL—FLEET COKE. 81 STATE, $11.31; HARD COAL, $12.95. MALDEN 2941-M.

ELECTRICAL CONTRACTING
MILLER ELECTRIC CO.
1061 Tremont St., Roxbury. HIG. 2396

FLOOR CONTRACTORS
JOHN MANCONI & SONS
FLOOR CONTRACTORS
61 Beacon St., Revere. Tel. 2774-J

HARDWARE BUSINESS
ROXBURY HARDWARE CO.
1148 Columbus Ave., Roxbury, High. 8280

HOME MODERNIZING
HOME MODERNIZING & SALES CORP.
1416 Washington St., Westwood. Mod. Roofing, Sidewalling, General Repairs

LINOLEUM BUSINESS
LIVEZEY LINOLEUM FLOORS, INC.
Armstrongs Linoleum furnished and installed. 212 Summer St. Lib. 3165.
LINOLEUMS—RUGS—CARPETS
Domestic and Imported Broadlooms
G. W. ROLLINS CO., 67 Canal St.
CAP. 2442

LUMBER
R. P. Williams Lumber Co., Inc.
Lumber, Doors, Windows, Shingles and Millwork. Contract deliveries. Office and Yard: 69 Hill Top St., Dor. Tel. Tal. 6162

WM. H. SMITH AND CO.
16 Dorrance St. Charlestown 1830. Specialties in California redwood and eastern white pine.

Julian H. Hatch, at Eastern Sturgis Co., 177 Everett Ave., Chelsea 1120.

CARLSON lumber; used by better builders. 326 Spring St., W. Roxbury. Par. 8700.

MACHINERY AND TOOLS
BOSTON Saw & Knife Co. Grinding, repairing. 102 Pearl St. Hancock 0490.

MASONS
JAMES F. HESLIN—Building contracting and repairing. Specializing in masonry, plastering, tile, marble. 102 Walnut St., Dorchester. Tal. 0094.

OIL BURNERS
BOSTONIAN OIL BURNERS
JOHNSON PRODUCTS INC.
BROWN OIL BURNING EQUIPMENT CO.
313 Mass. Ave., Camb. Tel. Uni. 6800.

PAINTS
FINKEL BROS., 291 Broadway, Chelsea, Chelsea 1322. Painters' Supplies, Varnish, Glass, Wall Paper.

PAINTING AND PAPER HANGING
FOR painting, paperhanging, plastering all Louis Fine, 619 Tremont St. Com. 7647.

PLASTERERS
JAMES F. COLLINS & SONS
587 Albany St., Boston. Hubbard 6347.

PIPE BUSINESS
Federal Steam & Gas Supply Co.
36 PURCHASE ST. HAN. 7190.

PLUMBING AND HEATING
BRIGHTON PLUMBING & HEATING CO.
107 Brighton St., Boston. Capital 6285.

RADIATORS
H. B. SMITH'S boilers, radiators, repairs.
HERMAN B. PLACE
28 Union St., Boston. Cap. 0295.

REAL ESTATE FOR SALE
NEW custom built colonial, 8-rm. home. Whynot & Sinclair, bldrs., Shaw Rd., Chestnut Hill.

VISIT "Home Beautiful" at Highland Estates, 181 Grove St., & W. Roxbury Pkwy.—Brookline.

WELD PARK — Charming new 8-rm. home, 2-car garage, $8,500. 5 Greenmere Rd., Chestnut Hill.

ROOFERS
ROOFING
OCTOBER BARGAINS

NEW ENGLAND'S GREATEST EVENING NEWSPAPER

BOSTON EVENING AMERICAN

LARGEST EVENING CIRCULATION BY MORE THAN 80,000

FRIDAY, OCTOBER 12, 1934

Let Europe Battle—We'll Stay Out!

SCARCELY a month passes, in these troublous times, that does not confirm the wisdom of George Washington's advice to "AVOID FOREIGN ENTANGLEMENTS."

What may happen in Europe as a result of the bloody scene at Marseille none can tell.

It may mean war. All sane persons earnestly hope that it does not. But if Europe's jealousies and rivalries boil over into conflict, then let us Americans thank Heaven that we are OUT of it, and resolve to STAY OUT of it.

We have no concern with European affairs. We have every concern with our own.

We have enough alien enemies in our midst without going abroad to seek more. We have problems a-plenty to solve, without trying to solve foreign problems.

Our venture into foreign problems in 1917 killed thousands of fine young American boys, lost us billions of American dollars, brought us the contempt and hatred of all the other so-called "civilized powers."

Never again!

GEORGE WASHINGTON'S counsel is good enough for us.

If European nations want to fight, let them fight.

We shall regret it, but we decline to be drawn into it.

This is our country. Let us keep it safe for ourselves and for our children.

That was Washington's counsel, and it is counsel that, as long as we have held to it, has never guided us wrong, and always has guided us RIGHT!

On this Columbus Day, let us be resolved ALWAYS to prove ourselves worthy of the great nation made possible by the Discoverer and the Founder.

They would surely wish FIRST OF ALL to see us preserve it in peace and in liberty.

Gold From the Sea

It was surprising news the other day when American chemists announced they had succeeded for the first time in extracting gold from sea water.

It recalled the New England swindle of about three decades ago when a man collected from dupes hereabouts a considerable sum of money with the claim he had invented a machine that would extract gold from the sea.

There is, however, the equivalent of gold to be had from the ocean, as our fishermen well know. The U. S. Bureau of Fisheries learns that those who pursue the battling swordfish have been dumping it back into the waters at the rate of about $1,000,000 a year.

For now it is found that swordfish livers have great value. The Bureau says the oil from them is about 100 times as efficient in vitamines as cod liver oil.

Halibut oil only recently appeared in pharmaceutical markets as a rival to the extract of cod. The new oil is pleasantly named. If it tastes anything like swordfish, we're going to like it!

Go All the Way!

The County Ring is doomed in Massachusetts.

The best proof of this is the fact that candidates for county offices this year are seeking election on platforms that promise county reform.

Take, for example, the case of John Gordon Duffy, Cambridge councillor who wants to be the next Middlesex registrar of deeds. He says:

"If county government cannot be eliminated immediately, the next best step is to reform the present system."

And he cites many ways in which staggering sums of money might be saved.

Such a program would be a very welcome beginning. It must be ONLY a beginning. Honest officials can lighten the burden of our present county set-up. But a real cure can only come through a thorough-going clean-up of the system.

Massachusetts voters and taxpayers, who want the kind of government they are entitled to, must not abandon the fight after a minor victory. For good government they must go all the way.

Housing Progress Now?

Bostonians interested in slum clearance, the elimination of sub-standard areas and general betterment of living conditions are encouraged by Mayor Mansfield's appointment of executive and advisory committees to work with Dwight L. Hoopingarner, associate director of the Federal Housing Corporation, in the formulation of a building plan for the city.

Wisely, the Mayor has selected experts for this work. His chairman is William Stanley Parker of the Boston Planning Board.

This board also furnished other members of the committee as did the Building Trades Council, the Real Estate Board, the Housing Association, the Chamber of Commerce, the Society of Architects, the State Bankers' Association and other groups.

These men understand the problem they face, and the best methods of solving it. Their recommendations can be expected to be sane and practical.

It is to be hoped that they will bring about a revival in building here. That will be the best possible sign of a returning prosperity that will be real and lasting.

25 Years a Judge

Headed by Governor Ely, Mayor Mansfield and numerous judges, lawyers of Greater Boston are preparing to honor Judge Marcus Morton as he rounds out 25 years as an associate justice of the Superior Court.

There will be a dinner at the Boston City Club, but more important and more satisfying to Judge Morton will be the many tributes from leaders of the bar.

There are few more valuable services that a man can perform for society than to preside at the bar of justice.

And when he brings to the bench the distinguished ability and unselfishness that have marked Judge Morton's career, he is indeed deserving of honor and respect.

Here's a Laugh

The face of the motorist who runs out of "gas" and has to lug it afoot from the nearest filling station is apt to be red. And his language explosive. Yet stranger things happen.

The Coast Guard recently was called on to carry fuel to a trawler with dry tanks 137 miles off Boston Light.

Mr. Motorist, the next time YOUR tank runs dry, try calling the Coast Guard! The boys may not bring you much, but they'll tell you plenty!

Broadcasting--- -:- We Invent 'Em and Europe Takes 'Em -:- By T. E. Power

Americans are the most inventive people on earth.

They are also among the most careless people on earth.

Carelessness may be excused in peace. It cannot be excused in war, or in preparing for war.

As Mr. Powers shows, many American inventions for war are not safeguarded. They become the property of other nations. Thus their benefit to this country is lost, and they become dangers instead.

We trust the right Washington authorities see this cartoon, and clamp the lid down on military and naval secrets in future. America is defenseless enough as it is. It cannot afford to be MORE defenseless through the laxity of its own government.

Human Side of the News; Opium Queen Executed

By Edwin C. Hill

THE GLOBE TROTTER OF HEARST METROTONE NEWS

"Guilty!" "Guilty!" "Guilty!" The stony-faced judges, in military khaki rather than the robes of flowing black, pronounce the same verdict in the three cases before them. The prisoners, three women, are led out by a file of soldiers and placed against a wall in the courtyard.

A sharp command from an officer, and at 20 paces as many rifles speak the message of death to the Queen of the Opium runners, Mme. Chi Yuan-sze, and to two of her lieutenants.

Such a drumhead courtmartial would seem to indicate that the Chinese Republic means business in putting an end to the illicit drug traffic, while at the same time discouraging the use of opium where it is obtained through legalized channels.

IN ROOFLESS HOUSES

By a recent edict army officers, teachers and students, enrolled in the Nationalist party and addicted to the drug, are given a choice of either quitting it or the party.

The City of Canton has joined the movement with an ordinance which provides that those found guilty of excessive use of opium shall be compelled to live in houses without roofs at the mercy of the elements.

As short a time ago as 1917, China had all but ridden herself of the curse which has claimed its victims by countless millions and has enslaved the empire. The Empress Dowager in 1906 decreed that the growth, sale and consumption of the drug must cease within ten years.

In 1909 President Theodore Roosevelt brought about an international investigation and an agreement to assist the Chinese. By 1912 production in China had decreased 75 per cent, a remarkable achievement in view of the fact that it meant the ruin of countless thousands of poppy growers in the interior provinces.

Came the revolution and the World War. China was partitioned among the warlords and they, to swell their coffers, compelled the farmers to sow their fields to bumper crops of "the black rice."

The poverty and misery of the past 15 years turned the masses back to opium and at the same time made China again land for the drug smugglers. India and Turkey are large growers of the poppy and in 1934 alone Chinese customs agents seized contraband narcotics on 600 ships, 257 of which flew the British flag.

COOKED OVER LAMP

Opium is the milky juice of the unripened poppy, which is permitted to dry. What the Chinese smoke is a brownish extract called chandoo. This is cooked over a small lamp until it is the size of a pea, whereupon it is placed in the bowl of the pipe which is held over the lamp flame while the smoker puffs.

The drug problem is not peculiar to China, nor is that the only country attempting to stamp it out.

Far too much opium, heroin and morphine is smuggled into the United States to suit the Federal authorities. Stanley J. Fuller, American delegate to the League of Nations Committee for the Control of Narcotics, reports that twice as much smoking opium was seized here in 1933 as in the previous year. And it comes chiefly from China and Manchukuo.

Mr. Fuller made the charge that in 1933 Bulgaria imported enough anhydrous acetic acid to make 13,000 pounds of heroin or four times the legitimate needs of the world. This revelation, led the Portuguese delegate to condemn the laxity of the Bulgarian government, saying, as he did, that six tons of heroin was enough to kill millions of people.

IN ILLICIT TRADE

To clinch the case Gen. T. W. Russell Pasha, Egypt's police commander and the outstanding foe of the drug traffickers, offered proof that ten Bulgarian factories were manufacturing heroin illicitly.

General Russell's great fight is against the factories of Europe. Already more than half a million Egyptians have been made drug addicts by the poison which comes from the "civilized West."

"The narcotic manufacturers of Central Europe," he says, "are making colossal fortunes by pouring their poisons into Egypt and the Near East. What do they care if they ruin thousands of human beings as long as they can fill their own pockets? Egypt is the victim, and will raise her voice against these human factories, but she acts and not mere theories to support her case."

Copyright, 1934, for Boston Evening American.

Listen, World! -:- By Elsie Robinson

GIVE ME TODAY

There's only one kind of a person who gives me a greater pain than the human who's always harking back to the Past, and that's the human who's always yearning toward the Future.

Right now our population is practically divided 50-50 between these two classes of pests.

Everybody's either moaning for the Dear Old Days, and saying how heavenly things were before we all went to the dogs, or else they're drawing glowing picture of what a swell place this is going to be after we've kicked everybody out, closed everything up and started all over again.

But do you hear anyone saying that they're strong for living RIGHT HERE AND NOW, even if everything is a mess and we don't know where we're going, or how we'll get there? No, you don't.

Elsie Robinson

"I'M FOR NOW!"

But you're about to. For I'M FOR TO-DAY! You can have your Shining Futures and your Glorious Pasts. I'M FOR NOW!

Remember how Tennyson put it, when all the other Victorians were sogging around, just as most of us are doing now:

"Better fifty years of Europe than a cycle of Cathay!"

Atta boy, Alfred; that was the stuff. Cathay, according to popular report, was a most enticing location, full of sighs, songs, silks and cinnamon. Not to mention sunsets, serenades, stars, seraglios and similar sentimental slop.

And London was merely full of soot and soreheads. But even though you were a poet, Al, you preferred one hour of reality to an eternity of dreams—and I'm voting your ticket.

No, I'm not being a Pollyanna. As a general thing, I can whine and wheeze with the best of them. But I've been fifty years collecting personal data on this Past and Future contrat.

I lived in the Glorious Past while it was happening, and I was still doing business at the same stand when the Shining Future came along.

HUMAN PRODUCTS

And I'm telling you—neither of them is ever what it's cracked up to be—the reason being identical in both cases.

Meaning what? Meaning that both Past and Future are the product of plain, ornery human beings. And humans being what they are, there never was and there never will be a millenium.

All romantic reports to the contrary, the Dear Old Days were just days. To hear the Better Bleaters tell it, you'd think we all went around swapping rosy apples, planting hollyhocks and singing Christmas carols.

Piffle! we did nothing of the sort. We crabbed, snorted, snarled, blubbered and dragged our ears in 1894 exactly as we're doing in 1934.

And we told them, just as they're trying to tell you now, youngsters, that life had been Just One Long Sweet Song some 40 years before.

Likewise, the opposition party informed us that, when the infamous Outrage of Our Present Rotten Regime was eliminated in the next few years, everything would be completely jake.

DIDN'T HAPPEN

Did it happen? Of course it didn't. But the liars went right on lying, and the world went right on believing them, as it always has and always will.

For, since the world began, lazy, cowardly, conceited humans have always tried to duck reality. And the ideal hide-outs for that purpose have always been the Past and the Future.

Dreams and Memories—what perfect escapes they offer from the tiresome pressure of today! You don't have to know anything, do anything, or be anything in either of them. No wonder they're our favorite, all-year-round resorts.

Well, you can have them, stranger. But as for me, Give me America—today! My Country, as is—battered, bewildered, busted, muddled, messy, fighting mad!

Yet, big stupe though she is, I'd rather be in her, with her, for her—sharing this heluva scrap—than have all the pipe-dream phooey of your never-never Cathay!

Copyright, 1934 for the Boston Evening American.

Marry-Go-Round -:- -:- By Helen Rowland

MEN ARE LIKE THAT!

Isn't Nature wonderful? HUMAN Nature, I mean!

Why is it—

That when a man is born with the temperament of an Othello and insists on being the only Big Moment in a woman's life, he invariably marries the sort of a girl for whom every other man falls—and who can no more help flirting than she can help breathing?

Why is it—

That a man who longs for a Real Home and three solid meals a day always picks out a helpless baby-faced doll, who can't boil a potato and who never gets up until noon? Or else selects a lady highbrow, and expects her to concentrate her eight-cylinder intellect on what to have for dinner and how to make good onion soup?

Helen Rowland

Why is it—

That the sort of man who regards marriage as a dictatorship and expects to be his wife's guide, mentor and oracle, invariably gets tied up matrimonially with the sort of girl who has always done her OWN thinking and who loathes being "advised," instructed or read aloud to.

TELL US WHY

Why is it that a man who has always been a good fellow and a mixer, who yearns for conviviality, likes to spend his holidays on the golf links and his Saturday nights at the hot spots, never fails to annex a human New England Conscience who censors his smokes, won't let him bring his friends to the house and firmly believes that cocktails are made of brimstone and that Sunday golf is moral suicide?

Why is it that an intellectual man, who sighs for inspiration and needs mental companionship above all things, always drags to the altar some sweet, little dumbbell with plenty of curls and curves but only one working brain-cell and that concentrated either on a gas range or a vanity case?

Why is it that when a man wants to be looked up to and admired as the Head of the Family, he always picks out a wife, who is either so independent or so efficient that she not only refuses to be his "Rib," but insists on being at least three-quarters of his backbone?

AN AVERAGE MAN

In brief, with a hundred and fifty-seven varieties of women to choose from, why does the average man always steer as straight for the woman who will make him most uncomfortable or most miserable as a tipsy driver steers for a telegraph pole?

Oh, well, it's this perversity of human nature (both masculine and feminine) which helps business recovery among the divorce lawyers and all the railroads that run to Reno.

But there never yet lived a man who didn't believe that he could marry ANY woman who happened to catch his fancy—and then remold her to his heart's desire!

Copyright, 1934, for the Boston Evening American.

By Edgar A. Guest

THE TOO GOOD BOOKKEEPER

"It's strange how ambition at times holds us back."
"Tell the story," I said.
And his face was pale white and his coat was jet black.
So he lifted his head
From the books he was keeping for hire and would keep
So neatly and truly, till comes the last sleep.

"Well," he said, "when I started I wanted to be
The best in my line,
And since figuring seemed to be easy for me
And my writing was fine,
I began at this desk, counting profit and loss
In a way that became a delight to my boss.

"I was quick and correct and my records were true,
And whenever I'd say
That I wanted some larger employment to do,
With a small raise in pay,
The boss would persuade me to stay for a year
By making it plain that he needed me here.

"Then I married and children began to arrive,
And I never was free
To strike out for myself on a venture, so I've
Spent my life here to be
The best bookkeeper known, but I think that I could
Have done more for myself had I not been so good."

(Copyright, 1934, Edgar A. Guest.)

Stars and Stripes

Anent Spain and Alfonso: laugh, crown, laugh.

Anyhow, the A. F. of L. spent six days talking about the five-day week.

At Groton, there is a fox that, when cornered, turns on and chases the hounds until he gets almost under the horses' feet, when it lies down and apparently goes to sleep. It's at that stage that the fox stops playing fox and begins playing 'possum.

A survey shows that we have 16,000,000 houses that need repairs. What is home without a hammer and a saw?

Geneva War Mongers

(Reprinted From the London Daily Mail)

ALREADY the swashbucklers of Geneva are breathing fire and slaughter in the sacred name of peace.

Dr. Benes, the Csecho-Slovak foreign minister, who presided at the opening assembly, after threatening sanctions against certain European nations, went on to talk darkly of the **"outbreak of a general catastrophe."**

The League of Nations is pledged to **"promote international co-operation."**

It is doubtful if any similar body in the world's history (and there have been many) has succeeded in creating so much mischief in so short a time.

That statement is based on information given by Dr. Benes himself.

IN his review of the League's work, he placed on the debit side of its activities the disarmament conference and the Far Eastern situation.

Even the most ardent supporters of the disarmament conference have come to recognize its dangerous futility.

It has done nothing but create international friction and cause the nations to arm more heavily than before.

In connection with the Far East, it must not be forgotten how in the name of the League the Genevan Internationalists would have embroiled Great Britain in a quarrel with her old friend Japan.

THE friends of peace must be on their guard against the war mongers of Geneva.

The British people want peace, and they intend to keep it, whatever undertakings the British Government have entered upon in pursuance of the Genevan brand of **"international co-operation."**

They do not want to quarrel with anyone about the Saar or Austria or the Gran Chaco or anything else.

Wild horses will not drag them into any kind of adventure in which their interests are not vitally concerned.

Showing Their Hand

Organized opposition by police to all proposals for statewide police unification or co-ordination has hardly been a secret.

During the last session of the Legislature, many citizens found it difficult to approve of this attitude by which the police placed their own interests above those of the public they are sworn to protect.

But the most shocking revelation of the police campaign to junk this measure for public safety came at a dinner tendered by the Massachusetts Police Association to those legislators who opposed the unification plan.

Sergeant James F. Fee of Lynn was quoted as saying a list of these men had been posted in all police stations so that they would be taken care of when "they come in for a fix."

All right, if the police are ready to abuse their powers in this manner, let them have their lists, and let the legislators have their favors.

But let the voters take the same lists to the polls with them—lest they vote for one of these police-protected men by accident.

And the voters will be supported by all right-minded police officers. They know that the unification bill holds no threat against them. It insures the public greater PROTECTION, and it insures the officers greater SECURITY in their positions.

Daily Bible Text *"The mouth of the righteous speaketh wisdom and his tongue talketh of judgment."—Psalms xxxvii, 30.*

By the Rt. Rev. Henry K. Sherrill, Episcopal bishop of Massachusetts.